EAST BAY EXPRESS

APRIL 11 17 2012 [illegible]'S INDEPENDENT WEEKL[illegible] EASTBAYEXPRESS.COM

HOW THE PRISON POPULATION EXPLODED

And why the costs of housing inmates skyrocketed at the same time. By Joaquin Palomino

Cop Identified In Kayvan Sabehgi Beating? ... 11
Video and OPD records indicate that the veteran was beaten by an Oakland cop who has since retired.

Pub Grub for the College Set ... 34
Far from amazing, Freehouse fills a niche for UC Berkeley students

The New Music Mogul ... 45
A new generation of movers and shakers wants to create a cohesive hip-hop scene

PURRFECT AUTO SERVICE

1809 San Pablo Ave Berkeley, CA 94702 (510) 527-1500

FUEL SAVER SPECIAL

$149.95 Plus Tax Most Cars

INCLUDES
- Signature Oil Change
- 3 Step Fuel Injection Cleaning
- New Fuel Filter
- New Air Filter

Present Coupon. Expires 4/30/12

MANAGER'S SPECIAL

$18.95 +Tax Includes All Most Cars

INCLUDES
- Xpress Oil & Filter Change
- Topping Off Brake Fluid, Transmission Fluid, Coolant, and Windshield Washer Fluid
- Free Safety Inspection, Brake Inspection & Tire Rotation

Present Coupon. Expires 4/30/ 2

FREE +Tax
CHECK ENGINE LIGHT SERVICE

INCLUDES
- Full Vehicle Inspection.
- Code Retrieval.
- Up to one hour FREE diagnosing.
- Europeans Cars OK

Present Coupon. Expires 4/30/ 2

10% OFF LABOR ONLY ON THE FOLLOWING SERVICES

Transmission Repairs • Shocks & Struts Belt & Hoses Timing Belts
CV Boots • Axles • Starters Alternators • Radiators • Clutch Repairs • Radiator Repairs

We accept extended warranty insurance work. Most cars 3 Additional parts & service extra. No hazardous waste fee.
+ SUVs, trucks larger than ½ ton, and cars with skid plates are $5 more. ◇ Extra charge for platinum spark plugs. ◆ Plus tax

Experience International House

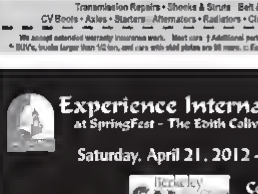
at SpringFest - The Edith Coliver Festival of Cultures

Saturday, April 21, 2012 - 11am to 6pm

Berkeley CALDAY

Country Focus: RUSSIA

- SF Consular Corps
- Dance & Musical Performances on 5 Stages
- Food from Around the World
- International Fashion Show 3:30-4:30 pm
- Children's Stories & Magic
- Ethnic Arts & Crafts



Admission is FREE!

Take BART & Use Free Cable Car Shuttle Around Campus All Day
To 2299 Piedmont at Bancroft, Berkeley

Schedule of Events On-line at ihouse-berkeley.edu/springfest/
For information call 510 642 9461
e-mail: ihousespringfest@gmail.com

CONTENTS

NEWS OPINION

4 **Letters**
7 **Seven Days** The bad US attorney
8 **Legislation Nation** Weed's growing pains.
9 **Eco Watch** Berkeley scheme plastics position.
10 **Full Disclosure** Ranked-choice voting attacked in Oakland
11 **News** Cop identified in Kayvan Sabeghi beating?
13 **Feature** How California's prison population exploded.

ARTS CULTURE

20 **Culture Spy** Books as artifacts.
22 **Event & Attraction Listings** The Richmond Silly Parade
24 **Museum & Gallery Listings** *Land Use* at the David Brower Center's Hazel Wolf Gallery
28 **Theater & Dance Listings**
29 **Lectures & Literary Listings** John Bateson at University Press Books.

FOOD DRINK

34 **Dining Review** Firehouse
35 **What the Fork** A double dose of spice
36 **Restaurants & Cafes**
39 **Last Call** Happiest hour
40 **Food & Wine Listings**

MOVIES

41 **Movie Reviews** *The Cabin in the Woods* and *Damsels in Distress*.
41 **Movie Listings**
44 **One-Night Stands**

MUSIC

45 **Mike Melero** At Radio
48 **Rather Fortune**
50 **CD Reviews** Eric Alexander & Vincent Herring, Cornershop and Anavo Novik.
50 **Local Licks** Great Apes, Toby Otis, Lost Dog Found and Generalissimo.
51 **Concert & Club Listings**
58 **DJ & Dance Listings**
59 **Aquarium Age**
61 **Savage Love**

On the Cover *Illustration by Brian Kelly*

EAST BAY EXPRESS

Editorial
Co-Editors Robert Gammon, Kathleen Richards
Music Editor/ Staff Writer Rachel Swan
Staff Writer/Web Editor Ellen Cushing
Arts Editor/ Page Designer Nahe Sattenstein
Calendar Editor Claude Hanvood
Chats Editor W T Butler
Editorial Interns Holly McNeish, John C. Osborn
Contributors Claudia Aspen, Alastair Bland, Darwin BondGraham, Morris Chang, David Downs, Chris Duffey, Rachel Finn, John Galliant, Andrew Gilbert, Lee Hildebrand, Jesse Hirsch, Kilby Atchison, Off. Kaufmann, Stephen Lowenstein, Alana Peters, Aaron Richie, Jason Victor Serinus, Stanley Tauvon, Joan Tepperman, Luke Tsai, Kelly Vance, Ali Winston

Art & Production
Production Manager Minister Wong
Art Director Brian Kelly
Graphic Designer Elaine Shaw

Circulation
Circulation Manager Jack Murphy
Couriers Bruce Abbott, Tobias Ferrell, Gary Jay, Thomas Kennedy, Dimitri Quainer, Jr. Dante Zadd

Business
Publisher Jody Colley
Operations and Events Manager Mollie Cohen-Rosenthal
Systems Managers James Acevedo
President Jay Youngblood

Advertising
Sales & Marketing Director Terry Furry
Sales Manager Tia Nightingale
Senior Account Executive Marie Ortega
Account Executives Sam Batty, Ben Gramberg, Kevon Kowassi, Kasper Koerdt, Dave Mitchell, Lynn Nguyen
Account Manager Justin Harris

The Express is the local alternative to mainstream media. We seek to promote truth, expose wrongdoing, and give voice to the voiceless. We are dedicated to local arts and culture. We aim to the highest standards in our journalism and business practices. As an independent local business, we want to help improve the East Bay economy and environment. The Express provides a diverse work atmosphere where employees are respected and developed.

6120 Bell St., Oakland, CA 94607
Office 510-879-3700 Fax 510-879-3794
National advertising 888-2-PLUXTON Fax 602-238-4806

Sustainable Business Alliance
Bay Area Alameda County

a a n

oakland grown Independent & Locally Owned

The Express is free of charge, one copy per reader. To purchase additional copies for $1 visit our office. To order a bulk drop for $4 is to subscribe call 510-879-3700. Anyone found to be stealing the paper will be prosecuted for theft under Penal Code Section 488, which is punishable by six months in jail and $1,000 fine. The Express is a member of the Audit Bureau of Circulation. It is published Wednesdays by East Bay Publishing LLC, 6120 Bell St., Oakland, CA 94607. The entire contents are ©2012, East Bay Publishing LLC. All rights reserved.


SHIFT
FINISH YOUR SHIFT
NEW BELGIUM BREWING

NEWS & OPINION



LETTERS

T s, LP a l 3 78

Edgy Versus Interesting

Dear *High Times Express*, Saw your latest issue in the box — the one with the smiling Neanderthal holding the head of a murdered animal. Did not pick it up, as clearly it is not intended for me. Or for anyone else who cares about their fellow creatures on this planet. Too bad you keep shooting yourself in the foot with your frequently terrible cover art — your publication could be so much better if you did not think "edgy" means "interesting."

Stephanie Strout Berkeley

How Humane Is "Humane"?

The cover photo of Aaron Lander holding a pig's head highlights the inescapable reality of eating even "humane" meat — you are still eating a dead animal that did not want to die. Farms such as Marin Sun Farms are definitely an improvement over factory farms, both in terms of the safety of the food source and animal welfare, but they do not solve the environmental or ethical problems that come with eating animals.

First, at the rate Americans eat meat, there is simply not enough land to raise the animal meat this way, even if factory farms went out of business. Second, raising cows and pigs for food still relies on large amounts of land and water for the feeding of the animals, the disposal of waste, and the packing process. Third, and most important to me, even pasture-raised animals endure the same slaughter practices as factory-farmed animals.

They are sent to the same local USDA slaughterhouses as factory farmed animals, where both workers and animals are exposed to horrors that have been amply documented, including animals being cut skinned or boiled while still conscious, being physically forced to the slaughter line, and being subject to outright sadistic abuse by workers overwhelmed and traumatized by the rate at which they must kill on a fast assembly line. (Although the USDA standards make attempts to lessen the frequency of these occurrences, undercover film footage as well as worker interviews suggest these atrocities are not isolated incidents.)

After I learned about the realities of factory farming, I was initially excited to learn about the "certified humane" label, which is meant to ensure that animals are treated decently during both life and the slaughter process. This is a noble goal, but like many others of Marin Sun Farms, gives animals a much better life than they would have in a factory farm.

But when I read the actual details of what this means for slaughter — for instance, that in this mere "humane" process, a cow is stunned a second or third time if and when it becomes conscious while having its artery cut or even being skinned — that was enough for me. I believe that people are drawn to pasture-raised sources of meat because they have a natural desire to not only protect their health, but to not harm animals. But there is no way to eat animals without being part of a process that is inherently violent and sad. When you eat a plate of bacon (and I loved bacon as much as the next gal) ask yourself if you could do it with the pig's head Aaron is holding, watching you, and if you really need it enough to demand that frightened animal's death.

Amy Wathall Richmond

Pig Porn

While it's certainly incumbent on those of us living with the moral ambiguity of eating meat to ensure that the meat in question comes from animals that at least had decent lives while they were alive, that is one pervy photo.

Mary Eisenhart Oakland

Extremely Insensitive

Both the article and accompanying photo are indicative of extremely insensitive individuals who are trying to justify their need/lust/greed/attachment for having innocent animals killed so they can eat meat. The author and individuals quoted in this article are contributing to the control, abuse, violence, and premature death of social animals.

These innocent animals have rights, feelings and families and are not meant for human consumption. Humans do not need meat to meet our nutritional needs. If carnivores and omnivores are open minded, knowledgeable, resourceful and creative, they can easily enjoy nutritious and tasty vegan food and will not miss eating meat.

Please contemplate what it would be like if another species killed and ate humans. Please do not allow your newspaper to perpetrate violence toward animals and encourage everyone to treat animals with respect and kindness.

Suzanne Gallo Oakland

Get Educated

It's very easy to write off any ethical side of supporting the meat business by throwing out "murder" as a reason not to. Why don't you actually learn about the sustainable farming and consumption of pasture-raised animals before you stand tall with your opinion?

Marin Lopez
Employee The Local Butcher Shop

Sickened

I was sickened to see a smiling young man holding a dead pig's head on this week's cover of the *Express*. The editors seem to have a strange idea of what is appealing to your readers. It certainly hopes you will use more thought and sensitivity with future covers.

Judith Gottesman Berkeley

In Poor Taste

This cover was in extremely poor taste (no pun intended). Granted there are those who enjoy eating dead animals, but to show that kind of photo on the front page — or anywhere — does no justice for the animal who was slaughtered and butchered for meat-eaters enjoyment.

Richard Rose Oakland

We're All Connected

After having a fabulous vegan dinner at Souley Vegan, the up-and-coming vegan spot in Oakland, I grabbed a copy of the *Express*. As I walked out into the fresh air on a beautiful spring night, I was horrified to see a picture of a young man holding the head of a pig. I wasn't quite sure what the picture was trying to convey, but seeing the head of this most beautiful pig in the arms of the young man I was devastated. How come it's so difficult for us to understand that these beings are no different from us and certainly no different from the animals that we love and care for? I guess it just takes time for all of us to realize that we are totally disconnected to each other. Each of us is realizing this at different moments.

Rudie Leung Pleasant Hill

Turning the Tables

Now that I realize how much the public values sustainability and humanity in their meat-eating choices, I have one other solution to that of Marin Sun Farms. We could take all the unwanted dogs, cats, and horses at our local rescue organizations and eat them. They are just going to be euthanized anyway, right? We can load them onto a big truck, drive them to a local USDA approved slaughterhouse, herd them into a holding pen, then restrain and stun them with a bolt to the head before they are hung upside down to have their artery cut and then be skinned. It all goes well, they won't feel a thing. If not well, they'll eventually die in the process. And most of these animals got to live more than six months so they probably had a good life with freedom to roam before we "harvested" them. Inhumane and horrific, you say? Cows and pigs are sentient beings, like dogs and cats. They feel affection, sadness — and terror

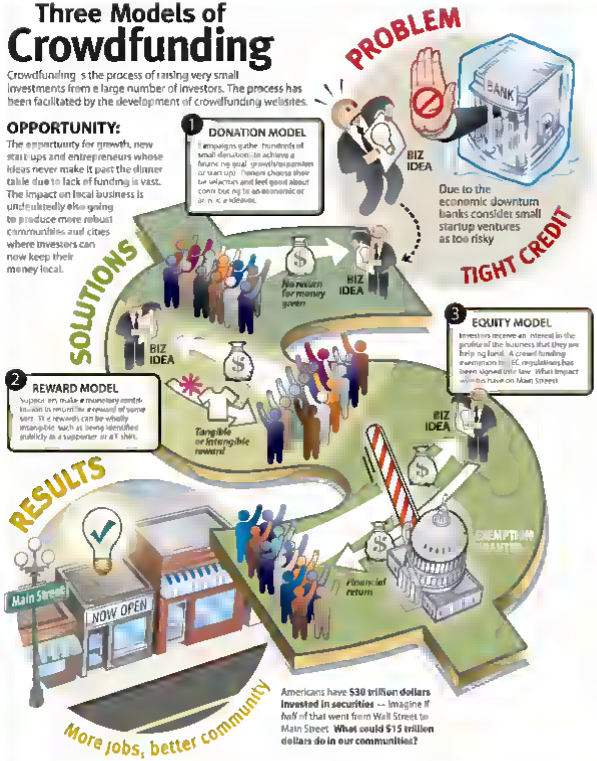
well-crafted
unique eyewear
1829 4th St.
Berkeley
CA 94710
510.984.2660
11AM-6PM Mon-Sat
12PM-6PM Sun
iWEAR



Mac Menders
Fast - Friendly - Professional
Available 24 Hours
The East Bay's best Mac support for when things go slightly or horribly awry. PC's welcome too!
Chris Barylick
Chrisbarylick@gmail.com
202.341.9236
www.eastbaymacmenders.com
Apple Certified

Three Models of Crowdfunding

Crowdfunding is the process of raising very small investments from a large number of investors. The process has been facilitated by the development of crowdfunding websites.



BALLE
Business Alliance for Local Living Economies

LocalFirst

RSF Social Finance

Solidago

MAIN STREET RESOURCES

PORTFOLIO 21 INVESTMENTS

Zingerman's

Learn more about crowdfunding at the **10th annual BALLE Business Conference: Real Prosperity Starts Here**
Register now for the full day Accelerating Community Capital pre-conference workshop on May 16 in Grand Rapids, MI·
LivingEconomies.org/Conference-2012-ACC-Workshop



A DIVA'S CLOSET
Clothing • Shoes • Accessories • Plus Sizes
20% off
any single item
restrictions apply w ad
Tues Sat 11 7
383 17th St Oakland 625 8085

at a violent death. Just because our culture endorses eating one animal while keeping another as a pet doesn't make it right.

Milena Esherick Berkeley

Meat Is Murder

I live an plants and believe that there are also many vegetarians and vegans who are not "flocking" to pasture-raised animals. No matter how "nice" a life these beings had, most still meet their fate at an industrial slaughterhouse. And even if they are farm-killed," they sure didn't want to die then either. The act is still violent and unnecessary. Stop trying to pretty up the picture about killing innocent victims. There are plenty of better excuses that don't demand we take anyone a life.

Ben Elliott...Winter Haven Florida

A Voice for Vegans

I've been a big fan of Colleen Patrick Goudreau since I discovered her podcast a few years ago. She has a unique way of presenting the compelling reasons for being vegan without being hostile or judgmental. I have learned so much from her about animals' food, and compassionate living that she has truly changed my life. I strongly encourage everyone — whether you are vegan omnivore or anywhere in between — to go see her presentation.

Steve Small Frederick Maryland

Whiplash in the Movie Theater

Oh, thanks for spoiling one of the few plot points in the film. Two. I would say *The Raid* was the best action flick since *Hard Boiled*. This film makes you want to get a Kevlar neck protector.

Ryan Richards, Minneapolis

Get Your Genres Right

I think you all should get more knowledgeable music critics to review CDs in the *Express*! At the least, I would expect the writer to get the genre of music correct for the record that she is reviewing. Howell Devine is far from a "twangy country band." We are a rock band through and through. I think ten out of ten school kids would have known that after one listening of the CD. Rachal Swan can say anything she wants about the CDs she reviews, and that is fine enough for music is very subjective to each individual listener — but girl, you gotta learn the basics of terminology, so you will know what kind of music you are listening to!

Pete Devine
Drummer Howell Devine

Corrections

In our April 4 cover story, "The Shrinking Stage" we misstated the number of family actors Shotgun Players is hiring this season. It's fifteen. In the same article we incorrectly stated that Marin Theatre Company's Sasha Hnatkovitch is a woman.

Letters Policy

Please provide your full name, address, and daytime phone number although we will only print your name, city and affiliation. Send submissions to Letters@EastBayExpress.com or Letters, *East Bay Express*, 620 3rd St. Oakland, CA 94607. Letters are edited for length and clarity.

OAKLANDMETRO.ORG
SUICIDAL TENDENCIES
SAT JUNE SECOND

Every Third Sunday
at the
Starry Plough
ART BEAT FOUNDATION
presents
ART BEAT BAZAAR
• community • music • spoken word •
• pop-up indie-mart •
APRIL 15TH
Les Sans Culottes (NYC)
The Bay Area Brit
Female Trouble
FREE All Ages 3 7pm 3101 Shattuck Ave. (@ Prince)...Berkeley near Ashby BART
Tax Deductable Donations Welcome • www. ArtBeatFoundation.org
EAST BAY EXPRESS
THUMER PILS

TRIS MODERN WORLD

by TOM TOMORROW



THE BAD US ATTORNEY

Melinda Haag has got to go Plus Oakland hills residents freak out again over burglaries

By Robert Gammon

Melinda Haag has turned out to be the most reactionary US attorney in Northern California in a long time. Her self-righteous crackdown on medical cannabis dispensaries has been deafening. California Senators **Dianne Feinstein** and **Barbara Boxer**, along with House Democratic Minority Leader **Nancy Pelosi**, have been overwhelmingly tight-lipped about the crackdown, even though it totally contradicts the will of California voters who have repeatedly endorsed the use and sale of medical cannabis. The absence of leadership among Democrats on this issue has been stunning.

Here's hoping that Obama begins to show some leadership — and lives up to the past promises he made to not interfere with medical marijuana in states that had approved its sale and use. And that he replaces Haag no later than November 7 — the day after he wins reelection.

The Freak-Out Over Burglaries

Every few years, wealthy residents of the relatively safe and quiet Oakland hills have a mass freak-out over crime. Usually it's prompted by a rash of burglaries. And typically hills residents complain that the city directs too many of its scarce police resources (and their tax dollars) to the poor and violent flatlands of East and West Oakland. Wealthy hills-dwellers usually contend that their needs are not being met. Well, residents of the hills and the long Rockridge district are complaining about a rise in burglaries again, and they're blaming Mayor **Jean Quan**'s 100 Block crime plan because it focuses on the city's most violent neighborhoods.

The only problem is that Quan's plan appears to have nothing to do with the recent rise in burglaries. In wealthy neighborhoods, the lack of police to patrol those areas. Instead, the fewer number of cops patrolling the hills can be traced to a decision early last year by then-Police Chief **Anthony Batts** to direct more police resources to East and West Oakland. Batts's move was prompted by a 2010 decision by the Oakland City Council (of which Quan was then a member) to slash the size of OPD. The layoffs were caused by a substantial reduction in city tax revenues and the police union's refusal at the time to pay into its pension plan.

Batts reasoned that with fewer police officers available, he needed to focus them on the city's crime-ridden areas. He reduced the number of so-called problem-solving beats — of which individual officers focused solely on neighborhood crime issues, such as burglaries — from 57 to 35. And he consolidated beats mostly in the hills so that the wealthy neighborhoods would no longer have their own officer dedicated solely to their needs. Instead, they would have to share with other well-to-do neighborhoods.

Current Police Chief **Howard Jordan** continued with Batts' realignment plan after Oakland residents rejected a parcel tax measure last fall that would have allowed the city to hire more cops. Although hills residents complained about Batts' realignment it made sense financially and morally. It is impossible to justify having police officers patrolling the hills in search of burglars, or assigning an officer to solely work in areas with relatively little crime, when entire swaths of the flatlands are plagued by some of the worst crime in the nation.

As for the 100 Block plan, Quan is financing it partially through grants the city received to combat the high-crime rates in East and West Oakland. For example, the city won a $10.7 million federal grant last year to hire 25 police officers to patrol violent neighborhoods around five middle schools. As such those officers — and the funds used to hire and pay them — cannot legally be used in the hills.

That being said it's remains unclear whether the 100 Block plan will work. The reason is that it appears to subscribe to the security-guard approach to policing — that putting more police officers in certain "hot spots" will reduce crime in those areas. However the evidence as to whether such plans actually work is less than conclusive. Plus, the plans operate on the assumption that criminals tend to be dissuaded from committing crimes if a cop car drives by every once and a while.

In reality, Oakland's violent crime problems have historically centered on heavily armed drug gangs battling over turf. It's hard to see how having more cops on patrol is going to affect that dynamic. In fact, violent crime is up so far this year citywide.

Nonetheless, it's too soon to reach a definitive verdict on the 100 Block plan. It hasn't been in effect that long, as the police department was busy during much of late-2011 and early-2012 responding to Occupy Oakland. The 100 Block plan deserves a chance to succeed — at least a few more months. However if violent crime is still on the rise at the time then Quan Jordan and City Administrator **Deanna Santana** should rethink the strategy. ●

Seven Days is culled from our news blog, 7x510

Robert.Gammon@EastBayExpress.com



SPRING SIDEWALK SALE
SATURDAY • APRIL 14th • 12-5pm
Fourth Street • Berkeley
FOURTH STREET SHOPS BERKELEY
FOURTHSTREET.COM
40-60% OFF
Participating Stores May Vary
FREE PARKING
Live Music 12-4pm
Create free Glass Sun Catchers 12-4pm



LEGALIZATION NATION

WEED'S GROWING PAINS

Cheech & Chong are senior citizens. It's high time for a more mature cannabis culture, say organizers of the Deep Green Festival.

By David Downs

While the Bay Area smolders in the aftermath of the April 2 federal raid on Oaksterdam University, thousands of the medical cannabis and hemp industry's best and brightest are regrouping to discuss the road ahead on April 21.

The second annual Deep Green Festival will take place at Richmond's Craneway Pavilion the day after 4/20, bringing together an A list of political, medical industrial and nutritional cannabis leaders. led in part by budding *Weed Wars* celebrity Stephen DeAngelo, founder of Harborside Health Center in Oakland.

Dozens of California canna businesses — from dispensaries to manufacturers of pot edibles, hemp product sellers, and cultivation experts — will have expo booths alongside a day's worth of entertainment, public speakers and of course a vapor lounge and Prop 215 area. Advance tickets are $15 fun the public.

Access to the festival, plus a private day long series of industry panels costs $60. And the experts have plenty to dive into.

Oaksterdam owner Richard Lee has said the Internal Revenue Service is pursuing him for taking ordinary business deductions on the operation of his city-permitted Oakland dispensary. CoffeeShop Blue Sky. A 1980s-era law bans "drug trafficking organizations" from taking routine business deductions, and it's roughly doubling the federal taxes that dispensaries must now pay.

Harborside Health Center and San Francisco's The Vapor Room are battling the IRS over the same issue. Harborside's tax attorney Henry Wykowski said he represents about two dozen dispensaries that are being audited by the IRS.

In addition, some dispensaries are making less-than desirable agreements with the IRS to settle their tax issues — a move that is "saddling the rest of us with those bad precedents," DeAngelo said. He's leading a national reform campaign that uses seminars to educate dispensary operators on their tax liabilities and how to fight the IRS.

Thus, IRS audits, combined with property forfeiture threats, bank account closures, and a lack of credit have hobbled dispensaries over the last year, said DeAngelo, who will sit on a legalization panel at the Deep Green Festival with leading cannabis lawyers William Panzer and Patrick Goggin, along with union organizer Dan Rush.

At the same time, 2012 has officially become a year of hot opportunities for marijuana law reform at the ballot box. A half dozen initiatives failed to gather enough signatures to even qualify by their April deadlines.

The multi frontal federal assault helped hobble legalization efforts in 2012, DeAngelo said. "We've been very busy fighting a defensive campaign for several months. It seriously impacts our ability to run these initiatives," he said.

Legalization groups are looking to the midterms of 2014, but another vote on more cannabis law reform might not materialize until 2016.

"I thought after Prop 19 in 2010 that it might happen in a year or two," said Larry Bedard of the California Medical Association marijuana task force. "I believe it'll take longer now."

The California Medical Association made headlines in October when the 25,000-strong physicians lobby called for the legalization of cannabis for adult use. The public health costs of failed prohibition are too severe, the CMA stated.

Bedard was instrumental in the CMA's decision, and will sit on a cannabis medicine panel with UC Berkeley's Amanda Reiman. Robert Martin from lab CW Analytical, and Martin Lee, cofounder of Project CBD.

More and more patients are discovering the medical uses of the drug, even as the federal government prevents research on the benefits of smoking, vaporizing, or eating it, Reiman said. Berkeley Patients Group and others are conducting patient surveys to empirically record experiences, she said.

The discovery isolation and use of cannabis molecule cannabidiol, or CBD, to treat epilepsy and other disorders also presage an era of new therapies, Bedard said.

"We've only seen the tip of the iceberg in terms of the benefits and the value in the plant," he said. "I think the lack of regulation in California does not promote the research and science that is necessary."

Cannabis labs that identify CBD have advanced rapidly, even the last three years, but too many products are going untested and the federal crackdown is allowing efforts to increase safety for all Californians, said Robert Martin of the Association of Cannabis Analytical Labs. Some flowers and edibles still fail human safety tests and quality assurance standards. Edibles usually lack tamper-proof packaging, expiration dates and dosage guidelines.

"We find a mold in bags," he said. "We're seeing pseudomonas aeruginosa, a bacteria that's found in filth." More and more patients, as a result, are demanding testing, said Martin. He praised the City of Richmond for mandating it.

Deep Green's attendants is to counter negative stoner stereotypes with fact and maturity, said DeAngelo. He said he has grown weary of the typical Hempfest-style event with its copious paraphernalia booth babes and 35d doctor visits.

"I see Deep Green as part of ongoing efforts to create a more mature and responsible picture of cannabis culture," DeAngelo said.

"I maintain that I think we need to have a more professional approach," Martin agreed.

"A lot of cannabis culture has been stoner culture. Ever since cannabis became popular in the Sixties and Seventies there's been this association with youth and youth culture," DeAngelo said. "That's a fallacy now. I'm 53 years old. I feel like Deep Green is part of the maturation of cannabis culture." ●

David.Downs@gmail.com

This column is culled from our blog of the same name.



Most plastics that arrive at Berkeley's MRF end up in the landfill Stephen Lopez/staff

ECO WATCH

BERKELEY SOFTENS PLASTICS POSITION

The city is taking its first steps toward recycling mixed plastics.

By Nate Seltenrich

If there's one thing you can say about recycling plastics today, it's that it's never easy. There are no simple answers, no clear-cut paths to defined right or wrong. And out of all the cities in the recycling-crazy Bay Area, no city has struggled with the implications of this as much as Berkeley. Whereas just five months ago representatives of the city and its partners were defending the decision to rebuff prevailing trends and keep mixed plastics out of the recycling stream (see "The Plastic Problem" 11/9/11), Berkeley is now taking its first tentative step toward welcoming them into the fold. Still, there's an telling where it will lead.

In late March, Community Conservation Centers, the nonprofit organization that operates Berkeley's materials recovery facility or MRF (pronounced "merf"), announced it had received an $85,000 matching grant from StopWaste.org to upgrade its small, outdated facility. The work, which according to General Manager Jeff Belchamber should be complete in early June, will improve overall efficiency and enable better sorting of glass, thereby saving tens of thousands of dollars a year no controversy there.

But the addition of new conveyor belts, hand-sorting positions, and storage bays and bins at the facility will also allow Berkeley for the first time ever to begin to process a range of mixed rigid plastics for recycling. And this is where things get complicated.

For instance: Which plastics? How many? From whom? Where will they go? And how much will it all cost? No one yet knows the answers to any of these questions, including Belchamber himself who wrote the grant application back in December, after we published our story about Berkeley's conundrum.

"We're working with our markets to find out exactly what materials they'll accept, and what materials we can handle," Belchamber said. He's also doing research into the economics of handling those new plastics, which may include the likes of yogurt cups, laundry detergent jugs, and other non-bottle plastic containers. One of the primary challenges of handling mixed plastics is that it's often a profit losing enterprise: the price of sorting, handling, and transporting them — even overseas to China in empty shipping containers leaving Oakland's port — typically exceeds the price paid by recyclers. Recycling of plastic bottles, which Berkeley has done since 2000, is subsidized by the state through redemption values.

Late last year Berkeley touted a six month pilot program to deliver number-five plastics to Mill Valley company Green Toys, avoiding the significant labor and environmental hazards associated with sending plastics, electronic waste, and other refuse overseas. However the program has since been discontinued because trucking the materials to a Southern California processor proved to be considerably more expensive than shipping them all the way across the Pacific. Thus, any new plastics that the Berkeley facility begins handling and marketing are apt to end up overseas, for now at least.

Even so, there could be significant costs "I am confident that there are markets for it," Belchamber said. "I'm not confident that it'll pay for itself.

Ken Etherington, head of Berkeley's Solid Waste Division, suggested that the cost of handling the new materials could be offset by concurrent improvements in efficiency and glass sorting. "But that's to be seen," he said.

As for who would foot the bill? Another unknown. Etherington noted that any new operating costs would have to be addressed at the city council level and could ultimately be passed along to ratepayers. Berkeley's refuse rates are already among the highest in Alameda County.

And there's yet another twist. Despite the best efforts of the Ecology Center, the nonprofit that provides curbside collection services to the city and helps educate residents as what they can and can't recycle, many unwanted one-bottle plastics still end up in Berkeley's MRF. Those that do are dispatched to local landfills. At minimum, upgrades to the recycling facility will finally allow these "residual" plastics — about two hundred tons a year, Belchamber estimates — to be recycled instead of landfilled.

Yet this is just a sliver of the nearly 10,000 tons of plastic landfilled by Berkeley every year, according to a 2008 StopWaste.org audit. And there's no guarantee that the city will be ready or even willing to improve its diversion rate by collecting mixed plastics any time soon.

Ecology Center Executive Director Martin Bourque said that studies will need to be undertaken to determine what volume and types of plastic could be added to the recycling stream, whether the Ecology Center has the capacity to handle it — especially given an impending transition to single-driver routes — and what the expense of doing so would be. The vetting process could take up to two years, Bourque said.

Stepping out of the weeds of balance sheets and tonnage capacities, the questions get even tougher. Bourque is a bit bearish on the whole concept of plastic recycling, and so are some Berkelevans — a force the city's gung-ho Zero Waste Commission will have to face when (or if) it decides to bring the issue to the public forum.

The concern, Bourque said, is that recycling doesn't actually address the most serious problems associated with plastic, including toxicity and pollution and could incentivize consumers to use more plastic. "We don't think that we can solve the problem with plastics simply by recycling," he said. "It makes people think that we've solved the problem and really all we've done is move them from the gray bin to the blue bin."

That's precisely why some members of Berkeley's well-educated, fiercely green ranks may ardently oppose the notion of expanding plastics recycling. Bourque lists off a number of alternative approaches that he believes should at the very least be used in tandem with recycling: expanding producer responsibility for consumer packaging, banning certain plastics, developing local markets for recyclable plastics, and perhaps most importantly reducing our consumption of plastics.

Bourque and other solid waste professionals also argue that tackling plastics is by some measures a low priority. "There are still much bigger and more valuable parts of our waste stream that need attention, like recyclable paper and compostable plastics," he said. Culling these biodegradable materials from landfills can also offer significant reductions in greenhouse gas emissions.

The bottom line, however, is that the city is under significant pressure to expand its plastic-recycling infrastructure. Many residents are demanding it especially after watching neighbors like Oakland and El Cerrito grow their programs in recent years. And Berkeley's Zero Waste Commission, charged with steering the city toward zero waste by 2020, a mere eight years away, needs every chance it can get to stop materials from leaving Berkeley for a landfill.

What remains to be seen is whether Berkeley leadership, residents and recycling partners can reach a consensus on plastics and whether they can agree upon a sustainable way to pay for it. Otherwise, Berkeley's first steps toward recycling mixed plastics may also be its last. ●

Nate.Seltenrich@EastBayExpress.com







RANKED-CHOICE VOTING ATTACKED IN OAKLAND

A group with ties to Don Perata's campaign manager launches initiative to overturn instant-runoff voting.

By Robert Gammon

Ex-state Senator Don Perata and his campaign manager Larry Tramutola were triumphant by ranked-choice voting in the 2010 Oakland mayor's race. After losing to Jean Quan Perata said he didn't "understand" how to run a campaign with Oakland's new voting system. And before the campaign got underway Perata launched a behind-the-scenes effort to block ranked-choice voting from being used. Now seventeen months after losing the election one of Tramutola's disciples is spearheading a ballot-measure drive to get rid of ranked choice voting in Oakland. The group plans to gather signatures to put its anti-ranked-choice measure on the November ballot.

The group, which is calling itself Moving Oakland Forward and is run by Melquis Nuevo a graduate of Tramutola's local leadership academy is proposing to reinstate Oakland's old voting system. If the measures passes, Oakland would return to having a June primary with the top-two finishers facing each other in a November runoff — unless one of the candidates gets a majority of the votes cast in the June election.

Nuevo said in an interview that the group plans to use volunteer signature-gatherers to qualify for the ballot. According to official papers filed with the Oakland City Clerk's Office, Tramutola was identified as a principal officer of the group. Nuevo said that Tramutola who is perhaps the best-known campaign manager in Oakland, he'd helped him launch the group but is no longer involved in day-to-day operations.

Nuevo's group meanwhile could face a difficult road. Oaklanders overwhelmingly voted in 2006 to adopt ranked-choice voting, also known as instant runoff voting or IRV (Measure O received 69 percent of the vote). And ranked-choice supporters, including the Oakland League of Women Voters are expected to strongly oppose the new measure. "It's disappointing," longtime Oakland activist Judy Cox said of the anti ranked-choice petition Cox said that, as an election observer in 2010 she found that "most people seemed to feel pretty good about ranked-choice voting."

But Nuevo argued that Oaklanders and residents of other cities that have adopted ranked-choice voting now have "buyer's remorse." "A lot of people don't feel comfortable with it after they've used it " he contended.

He also argued that some precincts in Oakland exhibited "high error rates" on their ballots suggesting that some voters were disenfranchised by the voting system. Some precincts experienced "error" rates of up to 10 percent, he said. But Nuevo acknowledged that these "error" rates included ballots on which voters made only one, choice in the election. As a result those ballots didn't really contain "errors" and were perfectly valid ballots that were counted like all the others

It's a common — and specious — argument made by opponents of ranked-choice voting that when voters choose one candidate, instead of ranking their top three, then they must have been "confused" by the system and made "errors." But there's no evidence to back up such claims. After all, voters may have decided to vote for one person (which they're allowed to do) because that candidate was the only one they liked in the election In fact when excluding ballots in which voters picked just one candidate the actual error rate for ballots cast in the 2010 Oakland mayor's race was only about 1 percent

Moreover in 2010 Perata openly encouraged his supporters to just put his name, on the ballot Another candidate, Terence Candell, did the same As a result voters who only selected one candidate on their ballots may have just been following their candidates' wishes.

The anti ranked-choice-voting argument also contains a bit of racism. In early 2011, opponents of the voting system contended that poor, black voters were "disenfranchised" by IRV because they didn't understand" it But the only evidence to back up this allegation was ballots cast in deep East Oakland precincts in which some voters chose a single candidate "I think that charge in particular [that people didn't understand IRV] has no basis in fact," Cox said. "I think it was an attempt to bring forward a racist finger to the issue."

Another common argument against ranked choice voting in Oakland is that about 11 percent of voters were "disenfranchised" because they did not list either Quan or Perata, the top-two finishers, on their ballots. Opponents, as a result, contend that Quan didn't win a majority

In truth, however ranked-choice voting *enfranchised* thousands of Oakland voters in comparison to the last mayor's race. That's because ranked-choice voting avoids a June primary when fewer people tend to vote and consists of one election in November In November 2006 — 109,607 Oakland voters cast ballots for mayor But in the June 2006 primary in which Ron Dellums won a majority of the votes only 84,891 ballots were cast.

In other words ranked-choice voting led to 35,716 more people voting in 2010 than four years earlier Ranked-choice voting is also cheaper for Oakland taxpayers because a June primary typically costs the city about $1 million.

Still another argument proffered by Nuevo's group is that ranked-choice voting results in more negative campaigning. But historically the opposite has been true. Candidates in IRV elections are less likely to attack each other for fear of angering their opponents supporters, who then won't list them on their ballots.

Likewise, the 2010 Oakland mayor's race consisted of mostly positive campaigning. The only exceptions were Quan's attacks on Perata, and negative ads run against Quan and fellow candidate Rebecca Kaplan by a group funded by Perata's supporters and his employer — the California prison guards union

Finally Nuevo said that his group also is spearheading a second ballot measure proposal that would implement term limits on the Oakland City Council. Tramutola also has backed this proposal, it would limit councilmembers to three terms or twelve years on the council.

Robert.Gammon@EastBayExpress.com



Frank Uu was a member of OPD's tightknit Tango teams. Al Winston

NEWS

COP IDENTIFIED IN KAYVAN SABEHGI BEATING?

Video and OPD records indicate that the military veteran was savagely beaten on November 2 by an Oakland cop who has since retired from the force.

By Al Winston

Downtown Oakland was flooded with people on the evening of November 2. Tens of thousands of participants in Oakland's first general strike since 1946 were trickling back to the city center after a mammoth stopping operations at the Port of Oakland that afternoon. The citywide economic shutdown marked the peak of Occupy Oakland to date and provided a striking West Coast counterpoint to Occupy Wall Street.

From the early morning until mid-evening, tens of thousands of demonstrators protesting against widening economic inequality, social injustice, and police brutality had remained largely peaceful. The notable exception was a mid-afternoon anticapitalist march that saw bank windows shattered in the Uptown district and a Whole Foods supermarket defaced, as well an scuffles between some "Black Bloc" protesters and demonstrators intent on stopping vandalism and property destruction.

Throughout the day, police were as conspicuously absent from the streets. Even at the height of the afternoon march as protesters stoned in the plate-glass windows of a Bank of America branch, two California Highway Patrol motorcycle officers watched the crowd briefly from a distance before driving off. OPD records indicate that undercover cops were providing intelligence from actions throughout the day – but the department took a mostly hands-off approach to the general strike.

As the crowds made their way back from the Port of Oakland after dusk, the atmosphere palpably changed. A man and a woman crossing an intersection were struck by an irate driver of a late-model BMW. While the injured demonstrators were being helped into an ambulance an already angry crowd was incensed by the decision of BART police to let the driver leave the scene. A black north of Occupy Oakland's camp in Frank Ogawa Plaza in Occupy splinter group took over the foreclosed Traveler's Aid Society building for use as an organizing center. As banners were hung and people danced outside nerve protesters piled debris in the street as impromptu barricades, then lit them on fire.

It was at this point that OPD decided to move in and disperse the crowd. Officers unleashed flash bang grenades and tear gas against a mass of people as the burning trash and chemical munitions combined to create a noxious smell. For the second time in a week, the heart of Oakland turned into chaos.

And again for the second time in eight days, an American armed forces veteran lay crumpled on an Oakland sidewalk, severely injured by riot gear-wearing police officers. Video of US Marine veteran Scott Olsen being injured on October 25 was broadcast around the world prompting severe criticism of Oakland officials and helping provide Occupy Oakland with the political capital and impetus to successfully organize a general strike a week later.

But the injuries sustained by Kayvan Sabehgi, a 32-year-old military veteran who served in Afghanistan, were not as widely publicized as the Olsen incident and the media narrative surrounding the general strike focused largely on the vandalism and property destruction in downtown.

Video of Sabehgi's beating at the hands of an officer from one of OPD's Tango teams – riot police armed with beanbag loaded shotguns, flash-bang grenades and other crowd-control munitions – surfaced two weeks after November 2 and portrays deliberate aggression by police against an unarmed, unresisting man that rivals the severity of Olsen's head wound.

The footage, taken by Neil Ravas, shows Sabehgi clad in shorts and a black T-shirt, backpedaling slowly in front of a line of riot police that were methodically advancing and chanting, "move" in unison. At one point Sabehgi – a co-owner of Elevation 66 Brewing Company in El Cerrito – tells the officers, "I want you to know that I killed for this country." Though the lighting is poor at one point an officer breaks ranks and shoves Sabehgi twice yelling, "Did you hear me? I said get the fuck outta here!"

Sabehgi continues to walk backward as the officer tells him to leave. Sabehgi says something inaudible to the officer at which point the cop grabs him, then begins to strike him on the legs and lower torso, ordering Sabehgi onto the ground.

The savage beating left Sabehgi with a ruptured spleen. According to Rachel Lederman a National Lawyers Guild attorney who is part of a legal team helping Sabehgi, a tort claim has been filed and a full civil suit is in the works.

Freeze-frames of the video show the officer wearing a backpack emblazoned with "Tango Team." The last two digits of the officer's helmet number, "32," are also clearly visible.

While participating in crowd control and tactical operations Oakland Police Officer Frank Uu was assigned helmet number 532 according to OPD records. All Oakland Police officers deployed during demonstrations are required to have clearly visible numbers on their helmets, part of the court-ordered revision of OPD's crowd control policies following clashes with peaceful anti-war demonstrators at the Port of Oakland in 2003.

According to OPD's detail roster from the evening of the general strike, Uu is the only one of the officers assigned to a Tango team on November 2 with a helmet number ending in 32. Oakland police documents obtained by this reporter indicate that the officer who jumped the line on Sabehgi is no longer on the force. A log of police Vieva lapel cameras issued to OPD officers indicates that Uu retired from OPD and his camera was returned on March 1. Public Record Act requests for footage from Uu's camera have been withheld due to an ongoing investigation. Shortly after footage of Sabehgi's beating became public, OPD announced it was conducting an investigation into the incident.

"It makes you wonder if it had something to do with the misconduct," Lederman said.

OPD did not return requests for comment on Uu's retirement or the Sabehgi investigation. Barry Donelan president of the Oakland police union, declined to comment. "I'm not gonna talk about an individual member of service. It's never going to happen," Donelan said.

Uu had been with the Oakland Police Department since the early 1990s...and, until recently, was on OPD's SWAT team and served as a firearms instructor. Uu is part of a group of tight knit Tango team officers who have been at the heart of OPD's violent clashes with Occupy Oakland demonstrators. He was present during a May 2010 charity boxing match between OPD officers and state prison guards that devolved into a brawl, though video of the incident shows Uu trying to restrain Sergeant Roland Holmgren from fighting. During the October 25 raid on Occupy Oakland, Uu was photographed with a shotgun in hand, flanking his SWAT colleagues, Sergeant Patrick Gonzales and Officer Casey Johnson.

Court documents also identify Uu as one of the officers who fired wooden dowels and beanbag rounds during the clash between OPD and antiwar demonstrators in April 2003.

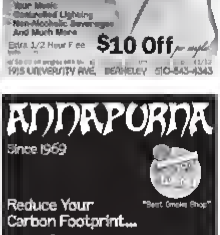
Uu was last deployed in a crowd-control action on January 7, the night of the first "Fuck the Police" march held weekly by an Occupy Oakland splinter group.

Additional reporting by Jacob Crawford

Editor@EastBayExpress.com









oakland indie awards

nominate and celebrate oakland's
LOCALLY-OWNED, INDEPENDENT
BUSINESSES & ARTISTS

VOTE FOR YOUR FAVORITES

vote online by **APRIL 14th**

OAKLAND INDIE AWARDS.COM

join us on
MAY 31ST
6:30 - 10:30 pm
KAISER CENTER
$10 tickets

co-hosted by...
EAST BAY EXPRESS
One PacificCoast Foundation

PARTY!

celebrate the power of small things to create revolutionary changes in our economy and environment

ENJOY OAKLAND'S OWN UNIQUE FOOD and DRINK SHOP at the PEOPLE'S BAZAAR

Nominate
local businesses & artists for an award by April 14th

Nominees must be either An independent for-profit business based in Oakland, Or An artist who lives or has a studio in Oakland.

oakland soul represents the soul, the essence and the style of Oakland this business or artist embraces diversity & creativity, has confidence in their individuality helps their brothers & sisters, and has no pretensions.

ripple effect supports other local businesses and artists by "shopping local" for their supplies and services creating an economic ripple effect as money circulates within the community.

innovative newbie has opened in the last three years and excites and inspires you because of a creative new idea perspective, or solution they are sharing with the world.

greenie is our environmental hero, immersed in sustainable practices, such as creating or selling new items from used materials, using energy efficient appliances, composting, reducing usage of toxic products or reducing waste

socially-responsible rockstar incorporates positive social change into their mission, operations, or measures of success They use creative approaches to address community, economic, and environmental issues. They give back to the community through their products, services, operations and employee practices.

pillar is an Oakland business or artist that has been around forever, persevering through the good and the bad, mentoring newbies, preserving our city's history; the artist everyone loves, or the classic spot "you have to go to" when visitors come to town

6th Annual



Ex-con Lindsey Bolar says most inmates avoid job training and education programs because they no longer have to prove they're rehabilitated

Stephan Lawvere/SFBG

How California's Prison Population Exploded

And why the costs of housing inmates skyrocketed at the same time.

By Joaquin Palomino

Lindsey Bolar was living in Southern California, working as a short-order cook and raising two children. It was 1987 and the strains of being a new father paired with a long-time heroin addiction, put him in a financial bind, so he rented out a room in his apartment. But his new roommate didn't pay his rent one month, so Bolar forced him into his car and drove him to the bank. He told his roommate "If you don't get me my rent money, I'm going to beat your ass, I'm going to break your jaw." It was a strong-armed way of collecting what he was owed; the courts called it "kidnap for ransom." Bolar was sentenced to seven years to life.

Inside Calipatria State Prison, Bolar grew angry and started dealing drugs. He used the money he made to pay for his defense lawyer. Anything left over went to support his two children and his heroin habit which followed him behind bars. The drug dealing went on for a decade, eventually landing him a fourteen-month stay in solitary confinement and a transfer to Solano State Prison. He says the ten years of hustling behind bars left him tired. "When your family start dying, when your kids start growing up when you start missing stuff then reality hits you," he said. "When you in that cell sometime by yourself reality hits you and you want to go home."

To go home, Bolar knew he needed to demonstrate to the parole board that he had changed, so he enrolled in the Offender Mentor Certification Program, which trained him and fifty other inmates to be drug rehabilitation counselors. It was a yearlong program and Bolar worked hard. "I gave up visits and studied three courses twelve hours a day, seven days a week, for a full year." The commitment paid off. He passed his exit exam and received a drug counseling certification, which meant "If I came out and Kaiser hospital was hiring, I would be in a good position to get that job," he said.

Bolar was released about a year ago — seventeen years after his minimum term expired. He was 52 years old, and had no job and no money but thanks to that counseling certification, he's now working for Options Recovery in Berkeley. "This training makes me feel like I can do anything I want," Bolar boasted. "Even though I've got 42 years documented of criminal thinking and behavior it's possible that a man can change."

Inmates like Bolar once was are called "lifers" referring to the sentence of life with the chance of parole. They can stay in prison indefinitely, or after a minimum number of years a parole board can decide to let them out. It's called an indeterminate sentence and though it's now uncommon in California, it used to be the norm.

Before 1977 all California prisoners had an indeterminate sentence. They were given a range of time in which they would be imprisoned, with five years to life being a common sentence. To be freed, inmates had to prove to the parole board that they deserved it which could mean enrolling in reform-oriented programs, learning a trade, or taking classes. The aim of indeterminate sentencing was to rehabilitate prisoners and when they were ready to reenter society, free them.

Although the system had its flaws, it also had its successes. According to state statistics just 15 percent of inmates released in 1977 returned to California prisons — an extraordinarily low recidivism rate in comparison to today. Nonetheless in 1977, then-Governor Jerry Brown signed a law that completely overhauled the state's sentencing system, switching the focus from rehabilitation to punishment.

Under the Determinate Sentencing Law that Brown signed most inmates receive a fixed sentence, and are released from prison after a specified time period. As a result, most inmates no longer need to prove to a parole board — like Bolar did — that they are ready to reenter society and so they don't have to work for their freedom. Because of this participation in reform-oriented prison programs has dropped substantially. "The general prison population doesn't do shit no more," Bolar noted. "No jobs, no classes, no therapeutics, no nothing — and when it's time to go home they go home."

In addition funding for prison rehabilitation has been systemically cut from the California Department of Corrections budget. In the 1990s, the legislature went so far as to officially change the penal code to say that the purpose of prison was punishment — period. "They took rehabilitation out of it entirely," noted UC Berkeley law professor Barry Krisberg. "So for the past three decades the system has been guided entirely by retribution. The main problem with the punitive approach is that the vast majority of prisoners are released."

And today, released inmates are much less prepared for free society. As so they usually commit new crimes and end up back in prison. According to the most recent state statistics, an astounding 65 percent of released inmates now return to prison. In the past 25 years that number has fluctuated between 60 and 80 percent.

At the same time, California voters and state political leaders have made it much more



BENEFIT SHOW!

MUSIC & ART TRIVIA NIGHT!

•WITH QUIZMASTERS•
MIGUEL VIVEIROS & ALYSSA TOWNSEND

LIVE MUSIC BY:
JEL • BROOKE D • JAY CASIO

CO-PRESENTED BY THE EAST BAY EXPRESS

PRIZES PROVIDED BY:
THE RUBY ROOM•VITUS•RADIO BAR•LANESPLITTER PIZZA
TEMESCAL ALLEY BARBERSHOP•ISSUES•DISCO VOLANTE•ART
BY LOCAL ARTISTS•MCO• PLUS MORE!

FRIDAY APRIL 27
@DISCO VOLANTE
347 14th Street Oakland, CA
DOORS @ 8PM TRIVIA STARTS PROMPTLY @ 8:45 PM
$5 DOLLAR ENTRY FEE!

difficult for lifers to win their release. During the past three decades, California governors have routinely overturned parole-board decisions, forcing prisoners to spend even more time behind bars, thereby further diminishing the rule of rehabilitation.

Those so-called "tough-on-crime" policies also have had other dramatic impacts. Since 1977, the number of California prisoners has increased by more than 800 percent. In 1977, prison spending accounted for just 3 percent of California's general budget. By 2010, it had jumped to 10 percent. Kriskeng cites the shift more than three decades ago to determinate sentencing, for the explosion of the state's prison population, and the accompanying costs.

In short, tough-on-crime policies that favored punishment over rehabilitation have led to a substantial increase in the number of repeat offenders — people who do their time within it having to learn any tangible job skills or rehabilitate themselves in any way and are then released to society to commit more crimes. At the same time, the cash-strapped state has been forced to spend an increasing percentage of its scarce funds on warehousing people — rather than on basic services, such as education.

It's no wonder Brown has expressed regret for signing the Determinate Sentencing Law 35 years ago.

From the 1940s to the 1960s California prisons were the envy of the nation. The system maintained a low recidivism rate; its wardens held advanced degrees in social work; many rehabilitation programs were mandatory, and the ones that weren't enjoyed high enrollment numbers because inmates wanted to impress their parole boards. "California was the model of good correctional management and inmate programming," said Stanford University law professor Joan Petersilia.

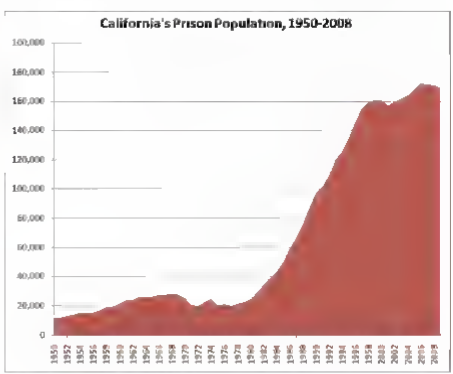
But the system also had its drawbacks, so much so that by the late 1970s there was a strong bipartisan push to dismantle indeterminate sentencing entirely. Liberals thought it wasn't transparent enough; one person might serve six months for stealing drugs and another could serve a lifetime for the same crime. Accusations of racial discrimination and favoritism flooded the courts.

Conservatives, meanwhile, attacked indeterminate sentencing, believing it produced lenient sentences. There also were accusations that the state released inmates for political and racial reasons. This sparked the "truth in sentencing" movement; that is, the sentence you get in the courtroom should be the sentence you serve.

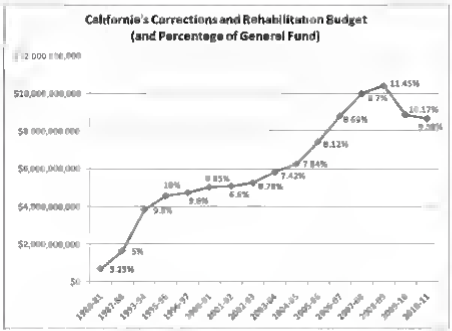
State leaders, as a result, decided to "reform" the system. While the most violent offenders — killers, rapists, and kidnappers — would still have indeterminate sentences, the majority of inmates would now face determinate sentencing. Under the latter, a judge chooses from three sentences: high, medium, and low. For example, first-degree burglary carries a base sentence of two, four, or six years in prison. Once sentenced, the inmate essentially serves exactly that amount of time in prison — minus time off for good behavior, which is granted routinely.

The determinate sentencing law also led to a massive transformation of the state penal code. The legislature was put in charge of deciding which crimes carried which sentences. "Suddenly, in this very political environment, with everybody watching, with the media there, you have elected officials who don't necessarily have training or background deciding [the scale] of penalties," Kriskeng explained. The change sparked an era of tough-on-crime politics in California. "It almost became a bidding war," Kriskeng added. "You knew 'I want to show that I am tougher on crime than you, so if you think a rapist should get ten years, I think he should get twenty years.' So there has been this natural escalation upwards."

This upward escalation in penalties reflected what Kriskeng calls a "moral panic about crime. Voters were concerned with it. People would get defeated for office because of it. We would have statewide elections that were strictly about



Source: California Department of Corrections data. Tim Kowal



Source: California Department of Corrections data. Tim Kawakami

criminal justice sentencing."

In this frenzy between 1984 and 1994, California passed more than 1,000 crime bills. Virtually none of them reduced sentences; and many of them imposed so-called "sentence enhancements." A sentence enhancement allows a judge to tack time onto a sentence for a number of reasons. "So you could have burglary, which has a base sentence of five years," explained Robert Weisberg, the director of Stanford's Criminal Justice Center. "You could add a number of years onto that sentence for the use of a gun, the particular time of day the crime was performed, a list of priors."

There are now more than one hundred enhancements written into California's penal code, and they have greatly increased prison terms across the board. But as people serve longer and longer prison stints, they also have less and less to do behind bars.

In the last two years alone, the state has slashed rehabilitation-oriented programs by $250 million, according to the California Department of Corrections. And that comes after a thirty-year divestment in prison rehabilitation. "What's happening is they're taking gangbangers off the streets," said Bolar, who spent close to three decades in California prisons. "They putting them in a prison cell, but that's it! When they leave, they go right back to where they came from. They go right back to that house that's on fire. And if you think they ain't going to get burnt, you crazy."

Lifers like Bolar have much different prison experiences. Because of their indeterminate sentences, they need to work for their freedom, so they see prison psychiatrists, enroll in classes, and learn to trade — self imposed system of rehabilitation that seems to work. In contrast to California's high recidivism rate for most inmates, released lifers have only a 1 in 3 percent chance of returning to prison, and almost never for another violent crime, according to state statistics. Of the roughly 1,000 murderers who have been paroled over the past two decades, only 13 have re-offended, and the worst of those 13 crimes was burglary.

Bolar says lifers are forced to be model inmates, and because of tough-on-crime policies they have to be if they want to get out. "To get a parole in California," explained UC Berkeley criminal justice expert Kraiberg, "you have to demonstrate so much participation in programs you have to have so much gang for you, that to be released you practically need to be a saint."

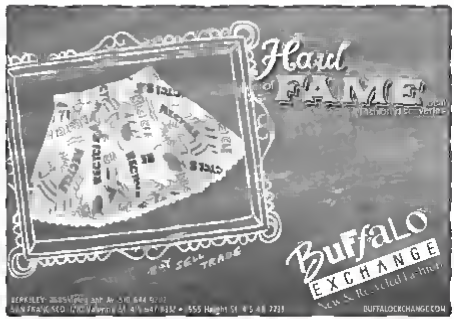
And even that doesn't guarantee release. In 2011, just 450 of the roughly 10,000 eligible lifers in California were released — that's less than 5 percent. In 2010 it was 6 percent, and throughout the 1990s and the early 2000s, less than 1 percent of lifers won their freedom. "Life in California has come to mean life: you die in prison," Kraiberg said. "There's all of these prisoners that are in the last stages of life: they can't even get out of their beds. They're in no condition to cause any harm, but we still don't want to release them."

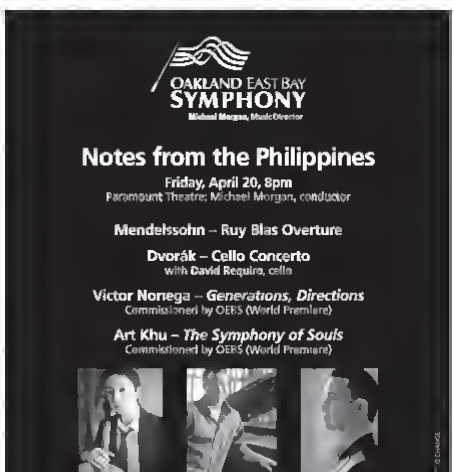
JB Wells was one of the lifers who got stuck. In California's prison system. In 1978 Wells was working at Stanford's radiology film library. He had a well-paying job and a nice home — things were stable. But it all came crashing down when one day, he unintentionally killed someone — he wouldn't tell me more than that. He was sentenced to fifteen years to life for second-degree murder and sent to San Quentin.

But Wells said his transition to prison was "pretty smooth." He participated in a number of therapeutic programs, joined a Vietnam vets group, kicked a steady drug habit, and held two high-level prison jobs. He also took advantage of his leisure time: "I became a published author. I've been in famous plays, I played the part of Lucky in *Waiting for Godot*. I played the part of John Brown in *John Brown's Body*, and I just had a really, really, fabulous prison experience."

Wells was eligible for release in July of 1990. He knew that no one was being freed at the time, but he thought he might be an exception. He was wrong. For 21 years, Wells was denied parole, each time for the same reason. "They would always cite the gravity of the offense, the heinousness of the crime." Wells said the parole board "never mentioned anything about public safety."

Until 2008 California parole boards were allowed to deny release based purely on the



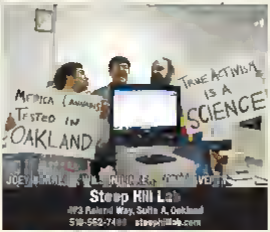


Think indie

OF EVERY $100 SPENT AT AN INDEPENDENTLY-OWNED STORE, $68 STAYS IN THE COMMUNITY. THAT'S 58% MORE THAN WITH A CHAIN.



Mike Papciak Bodywork
1811 Addison Street, Suite 200, Berkeley
510-207-7665 mikepapciak.com



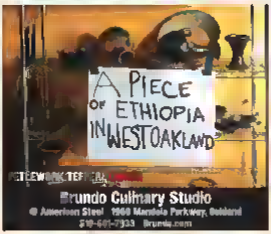
Steep Hill Lab
473 Roland Way, Suite A, Oakland
510-562-7483 steephilllab.com



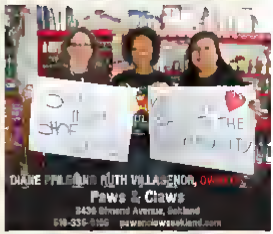
Ecology Center Store
2530 San Pablo Avenue, Berkeley
510-548-1402 ecologycenter.org



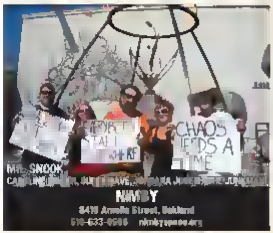
Golden Gate Organics
hello@goldengateorganics.com
510-882-3626 goldengateorganics.com



Brundo Culinary Studio
@ American Steel 1960 Mandela Parkway, Oakland
510-601-7333 Brundo.com



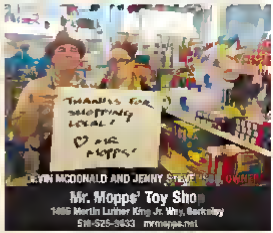
Paws & Claws
3436 Ettrand Avenue, Oakland
510-336-9166 pawsandclawsoakland.com



NIMBY
3419 Arnold Street, Oakland
510-633-9908 nimbyarena.org



Oakland Floats - Floatation Tank Center
344 40th Street, Oakland
510-423-9772 OaklandFloats.com



Mr. Mopps' Toy Shop
1405 Martin Luther King Jr. Way, Berkeley
510-525-5653 mrmopps.net

BROUGHT TO YOU BY: EAST BAY EXPRESS

If you are an independent business and want to be featured on this page, call the East Bay Express at 510-679-3702 or email indie@EastBayExpress.com.



JB Wells was denied parole for 21 years

Stephen Lovekin/file

nature of the crime. A 2010 Stanford study of parole-hearing transcripts found that for much of the past thirty years parole boards labeled nearly all offenses "heinous, vicious, or cruel." To many, this made sense, but it also meant that countless inmates were kept locked up.

Routine denial of parole also blurred the lines between inmates who had committed lesser offenses and the state's most heinous criminals who were sentenced to death or life without the possibility of parole. Life with parole is supposed to be reserved for people that are considered "feasible." The minimum term limit is designed to punish and then the idea is to rehabilitate and release. "The penal code says very clearly that if you have a life sentence you should be paroled at the first hearing," Krisberg said. "Only if there is something dangerous in your background should you stay in prison."

In 2008 the California Supreme Court ruled that a parole board could no longer use a lifer's original offense alone to deny parole. The court decided that it was unfair to punish prisoners indefinitely for something they could no longer change. In the wake of the decision, JB Wells was released a year ago — 21 years past his minimum parole date, at the age of 68. "I'm just so grateful to still be alive, to have hair on my head and teeth in my mouth," Wells said, holding back tears.

The Supreme Court's decision freed many lifers, but its effects were mitigated by Proposition 9 an equally momentous amendment to the state constitution known as Marsy's Law. Approved by California voters in 2008, Marsy's Law became the nation's strongest "victims bill of rights." The law allows crime victims to speak at parole board hearings. Although this isn't a frequent occurrence when victims do speak at hearings the odds of release drop by half, according to a 2011 academic paper. Life in Limbo, coauthored by Weisberg of the Stanford Criminal Justice Center.

Marsy's Law has also greatly increased lifers' terms in another way. When denied parole, lifers used to be able to apply again the next year, so the window of time for freedom was never too long. But under Marsy's Law, inmates denied parole have to wait at least three years until their next hearing. As a result, the incidence of three-to-five-year deferrals has doubled since 2008. Also, for the first time in California's history, thousands of lifers have received seven-to-fifteen year deferrals.

That's because Marsy's Law also can transform any disciplinary infraction into an additional five to fifteen years in prison. Krisberg said that because California prisons are so crowded, it's become nearly impossible for inmates to stay out of trouble. "I mean in the course of a day or a week, you are pretty likely to defend your life, to get into scuffles with people. And if you're a lifer, that's going to lead to more time added onto your sentence."

The biggest roadblock to freedom for lifers, though, may be Proposition 89. Passed in 1988, it made California one of only four states to allow governors to overturn parole-board decisions. So if governors were likely enough to be found suitable for release by the board, the governor could — and typically would — override the decision, keeping that person behind bars.

In the past twelve years California governors have reversed 60 to 98 percent of parole board decisions (according to state data (In his latest term, Brown has only reversed 20 percent, but because of Marsy's Law only around 5 percent of eligible lifers have been freed on his watch.) "The politics of this is that if you are the governor and you release somebody and that person commits a crime it's going to be thrown in your face in the next election," Krisberg explained.

He recalled the iconic 1988 presidential campaign, when supporters of GOP presidential candidate George H.W. Bush ran ads against Democratic challenger Michael Dukakis, after the Massachusetts governor had presided over a weekend furlough of Willie Horton a convicted murderer. While free, Horton raped a woman after pistol-whipping, knifing, binding, and gagging her fiancé. The ads effectively killed Dukakis' presidential bid and changed the politics of criminal justice nationwide. "A lot of governors saw that and said, 'That's not going to happen on my watch,'" Krisberg said. "It became irresistible for governors to not parole anyone." As a result, tens of thousands of inmates have remained incarcerated far past their minimum terms.









Tony Cyprien was one of them. Since the age of thirteen, Cyprien hadn't seen a solid year of freedom. After three years in youth lock ups, Cyprien's mother suddenly died when he was sixteen and he met his father for the first time at the funeral. His was essentially an his own but he found kinship in the notorious Crips gang. They became his family and the most common way he showed his love was through violence. "I was always feeling anger," Cyprien remembered. "Either because something happened to me, or on behalf of one of my homies. I was always out for revenge, always ready to ride."

At seventeen Cyprien shot and killed a rival gang member. It was a harsh crime and he received a harsh sentence — 25 years to life, to be served at Solano State Prison. "I didn't think about the concept of freedom," Cyprien remembered. "I just accepted that this could be this rest of my life — walking yards, talking to other men."

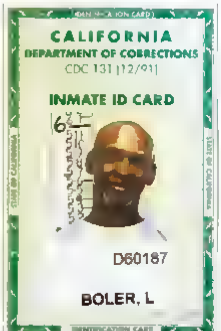
During his time at Solano Cyprien saw the effects of determinate sentencing and the revolving door of reoffenders. "Because they had no incentive to change, people would fall back into their old ways of thinking," he said. "Prisoners would leave thinking, 'Man, I figured out what I did wrong, I should have jugged when I jugged. I ain't going to get busted the next time.' But they'd keep coming back to the pen in and out in and out because they never learned about themselves." But as a lifer Cyprien knew he had to learn about himself. To get out, he had to completely transform. He attended self help and religious groups, anger management classes, and became a certified welder. "They call them 'tools to work with,'" he said, "and I picked up as many tools as I could to survive in this free world."

Cyprien made so much progress that he was granted parole in 2009 at his first hearing — an almost unheard-of feat. He was over forty and overjoyed. But before he could be freed, then-Governor Arnold Schwarzenegger stepped in and reversed the parole board's decision. Cyprien was heartbroken, and he stayed in prison another year.

In 2010 Cyprien applied for parole again. This time he had all of his cards lined up. After being released he was going to live with his wife. He had contacted potential employers in the Bay Area. And he had a spot pending in an Oakland re-entry program. The parole board recognized all of this, finding him suitable for release once again. But just like the previous year Schwarzenegger overturned the decision.

In 2011 Cyprien took a different approach. He filed a writ of habeas corpus with the courts claiming wrongful detention. It was a costly legal battle, financed by his wife, but it eventually found success. "I just wanted to get out of there as fast as I could," Cyprien remembered. "Before someone said 'Nah man we made a mistake.'"

In a 2009 interview with the Los Angeles Times, then Attorney General Jerry Brown acknowledged the problems with California's criminal justice system and the failings of determinate sentencing: "If a prisoner knows he's going to spend a determined amount of time for a crime, it may create a deterrent. But then once in prison, there's no incentive to do work programs to improve yourself — no incentive that you can get out earlier. That's bad. That's very bad. ... I think the whole prison system needs to be changed."



Stephen Loewinsohn

Lindsey Boler (his last name was misspelled on his prison ID card) was released about a year ago.

A few times, Brown has blazed a return to indeterminate sentencing. And he isn't the only politician who feels this way. Over the past three decades state lawmakers have introduced nine separate pieces of legislation that could have changed sentencing laws. Each one considered a return to indeterminate sentencing.

It's understandable why indeterminate sentencing is so appealing. A recent report by the California Department of Corrections showed that the state could save up to $600 million a year if it brought its recidivism rate back to pre-1977 levels. Rehabilitation is key. Recent research has shown that education oriented programs in prison can reduce the odds of re-offending by 29 percent; job training can reduce it by 17 percent and drug rehabilitation and addiction diversion programs can drop the recidivism rate by 31 percent. Because indeterminate sentencing provides the hope of an early release, it brings prisoners into these programs and consequently cuts recidivism.

Yet despite its attractiveness, indeterminate sentencing is unlikely to return to California anytime soon. Weisberg said, "Most people don't want to return to an old school indeterminate sentencing system." In said, "No one wants to grant too much power to parole boards anymore."

And, to a certain degree, that's understandable. In the past, parole boards were regularly accused of discrimination and, to the present, they tend to keep inmates, namely lifers, well beyond their minimum terms. But as history has shown, criminal justice in California has never been static. Public opinion and policy can sway suddenly. "If you take a somewhat longer historical perspective, things can change rather dramatically and rather quickly," Weisberg said. "Nothing is destined in this area, everything is in play if the political forces align properly."

Editor@EastBayExpress.com



Worldwide Pinhole Photography Day™



SUNDAY, APRIL 29TH

WORKSHOP AND CELEBRATION

$5 KIDS 12 AND UNDER, $10 ADULTS

CALL OR COME BY THE STORE TO SIGN UP!

LOOKING GLASS PHOTO.com

cameras • digital media • film & processing • ink jet paper/ink • rentals • lighting & tripods • digital printing • repairs

Voted the East Bay's "Most Helpful Camera Store" 2848 Telegraph Ave. Berkeley 510-548-6888 Mon-Fri 9am-8pm Sat 10-6 Sun 11-5



Ramsay Bell-Eisler says books have always felt like art to her. Stephen Lowman

CULTURE SPY

BOOKS AS ARTIFACTS

Struggling to find readers, small East Bay presses put together an art exhibit of their overstock at the Berkeley Art Museum

By Holly McDede

Authors who have been published by major publishing houses know that the lifespan of their book is almost always short and tragic. "For larger publishers, if our books will not turn out on Monday and by Friday they'll be out of print and dead," said Brent Cunningham, operations director of Small Press Distribution, the only distributor in the country dedicated exclusively to independently published literature.

At small presses like the ones Cunningham works with, the profit motive is smaller and the books live longer, but that doesn't necessarily mean anyone is going to buy them. In many cases, the books become furniture or potentially collapsing safety hazards. "Our books could take up a few football fields," Cunningham said. That's what happens when you love books too much. You can't get rid of them.

This became a serious problem for Berkeley's Kelsey Street Press. Ramsay Bell-Eisler, one of Kelsey Street's founders, knew that she had to rather throw away the overstocked books or pay $50 a month to store them. The latter option was complicated by the fact that finding sources had dried up after the publisher lost its nonprofit status.

Then while going through a pile of books one day, Breslin couldn't help but admire the texture of the hardcovers, the smell of the pages, and the inclusive nature of the book spine. Kelsey Street Press now is releasing its first e-book later this year, but Breslin, like many bibliophiles, still has a thing for the physical presence of books.

"Books have always felt like art to us," Breslin said. "I've always thought of them as objects. It always made sense to us that they should be displayed in a museum."

So last fall Breslin started working with Lawrence Rinder, the director of the Berkeley Art Museum and Pacific Film Archive, to create an art exhibit out of her overstock. The idea was to solve a financial problem by highlighting the physical appeal of books from local presses in the East Bay.

Rinder loved the idea. "Museums are asking the same questions bookstores are," he said. "I mean, why go to a museum if you can just look at pictures online in high resolution? It's about the experience."

Dubbed "The Reading Room" and curated by Breslin, the exhibit opened in cold-January and runs through June 17. It resides in the cavernous lobby and features poetry and experimental fiction from local publishers like Kelsey Street Press, Atelos Books, and Tuumba Press. On the surface, it looks like an old-fashioned bookstore: there are several bookcases, two giant easy chairs, a blanket for snuggling, and reading lamps that hang from the shelves.

Actually, said Breslin, "The Reading Room is a book to read of itself." "You can read it from left to right," she explained, walking through the exhibit one recent day. "On the first shelf, the books face forward," she said. "On the next shelf, the same books are facing backwards." Then we came across books that were not yet born — their covers were laid out flat. "These are book flats, with no spines, before they've been printed," she said. Some books appear multiple times, creating a syncopating rhythm. Other books are organized by size or by color, forming a rainbow. Overhead, through speakers, the quiet voices of poets reading play. Breslin said her goal was to create a sense of quietude "as opposed to that reinforced illusory stridency."

The temptation to grab the blanket and read a book for the rest of the day was powerful. But the books themselves are not so easy to tackle. Many are experimental or genre-bending. *Poetical Dictionary* by Lohren Green, for example, is written as though it were a dictionary and defines all of ages. Perhaps that's the point of The Reading Room: to force people to be brave and discover new books they might otherwise overlook.

To further encourage discovery, the museum instituted a "take a book, leave a book" policy, mutually this element of concerned some authors, who worried that giving away their books for free would give readers the impression that they're not of value. But Cunningham, who contributed some books from Small Press Distribution to the exhibit, believed this would be offset by the potential to engage new readers. "We're hoping that it'll be like a gateway drug for small presses," he said. "People will get our experimental book and they wouldn't normally read, and become addicted."

Event Details
The Reading Room runs through June 17 at the Berkeley Art Museum (2626 Bancroft Way, Berkeley). BAMPFA.Berkeley.edu

The sharing aspect also adds a dynamic angle to the exhibit. Museum goers have left everything from children's books to homemade zines on the shelves. "The Reading Room is about experiencing books," said Rinder. "It's a shared conversation. If someone takes a book, the exhibit changes, completely."

Naturally, a reading series seemed an appropriate accompaniment to The Reading Room exhibit. RE@DS, hosted by poet/author David Brazil and poet/publisher/SFMOMA community producer Suzanne Stein, invites young poets to give a reading that incorporates multimedia elements, just as The Reading Room incorporates both the museum landscape and poetry. "The readers have complete creative freedom," said Stein. "Except with some limitations presented by budgets and safety."

In one performance, San Francisco poet Christian Nagler invited the audience to do schtuff, while he gave a lecture on the economics of equity to another; poet Tom Comitta led the audience in a "guerrilla opera," which entailed singing from a hush of poetry for forty minutes. "Everyone participates," said Comitta. "Even if you aren't doing anything, people will notice that, too. You can play with a person you've never met before, or you can sit alone in a corner."

At Brian Ang's reading on March 23, the scene was as serious, intellectual, and literary as can be. When Breslin introduced Ang as the night's reader, Ang did not stand up and rise to the front of the room as expected. Instead, a companion by synthinstrumentalist Anthony Braxton played for a few minutes. Some members of the audience closed their eyes, others fidgeted, texted, or read from *Occupation Treatment*, the free book by Taylor Brady that had been left on everyone's chairs. After describing his collection of poetry, *Pre-symbolic*, as the "most encyclopedic collection of poetry ever written," Ang read some poems. "*Onset of mechanical reproduction transformation/ Haphazard administrative visible Imagined/incorporated morphology aesthetics/Metaphysical grease/paint/ Generations of science theory.*"

THE SHARING ASPECT ALSO ADDS A DYNAMIC ANGLE TO THE EXHIBIT. MUSEUM-GOERS HAVE LEFT EVERYTHING FROM CHILDREN'S BOOKS TO ZINES ON THE SHELVES. "THE READING ROOM IS ABOUT EXPERIENCING BOOKS," SAID RINDER. "IT'S A SHARED CONVERSATION. IF SOMEONE TAKES A BOOK, THE EXHIBIT CHANGES COMPLETELY."

The Reading Room isn't the only East Bay exhibit melding books with art. Pictures + Words, a new artist series at the Bay Area Free Booth Exchange that runs through July, invites artists Philip King, Michelle Wilson, and Timothy Buckwalter to use pages from books to create narratives to ways typically associated with literature. "I love books, don't get me wrong," said Wilson, "but sometimes what looks the most fun to me interested in creating a story without doing that." The pages which Wilson made will not be displayed in order for the reader to make up their own stories.

Inspired by The Reading Room, Small Press Distribution is also hosting a reading series and book giveaway on April 20, the last day of National Poetry Month. While reading series usually entail people reading out loud in this series, poets will read silently, in their heads, which you can watch if you'd like. Or you can just grab a book and run. The old rules of what can and cannot be done with books have, it seems, vanished. ●

Holly.McDede@EastBayExpress.com

ATTENTION FILMMAKERS

PUT YOUR SKILLS TO THE TEST FOR OUR 24HOUR EARTH DAY CHALLENGE



3-5 MINUTE FILM TO BE CREATED BETWEEN 9:00 AM SAT. APRIL 21 THROUGH 9:00 AM SUN. APRIL 22

REGISTER BY APRIL 18
20 TEAM LIMIT
$500 CASH PRIZE!

TO REGISTER YOUR TEAM, EMAIL PROMOTIONS@EASTBAYEXPRESS.COM

FESTIVAL SCREENING:
FRIDAY, APRIL 27 6:00
CASTRO MIX [illegible] WORKS
[illegible] NG AVE
ALAMEDA CA

24 HOUR DIGITAL FILM FESTIVAL

EAST BAY EXPRESS

Alcatraz San Pablo
actual cafe OAKLAND

OAKLAND UNDERGROUND FILM FESTIVAL

TRUMER PILS

FOERSTER LECTURES on the IMMORTALITY of the SOUL

FREE ADMISSION

PETER SINGER

Im W DeCamp Professor of Bioethics
University Center for Human Values, Princeton University

April 17 2012

Happiness and Ultimate Good

4 15 p.m Toll Room Alumni House Berkeley campus

for information via [www grad berks y edu/lectures/ ex ca l 510 643 7413

LECTURE

GRADUATE COUNCIL LECTURER UNIVERSITY OF CALIFORNIA BERKELEY

2011 - 2012 SEASON

music dance theater

Cal Performances



Seun Kuti & Egypt 80

Thu, April 19, 8 pm

Zellerbach Hall

"The youngest son of Nigerian legend Fela proved not only an inheritor to that profound history but also a musical voice able to deftly levitate a heavy-duty mess of funk, soul, African highlife and defiance that would have buckled the knees of lesser artists."
—Los Angeles Times

The heir to a powerful musical legacy Seun Kuti lights up the stage in a rousing celebration of Afrobeat music. Kuti's father Fela was the legendary Nigerian musician, composer, and political maverick. The musical form he helped create is now more popular than ever in part due to the success of the smash 2010 Broadway hit *FELA!* A musical powerhouse in his own right, Seun Kuti continues to spread this ferocious groove, and he comes to Cal Performances fronting Fela's legendary band, Egypt 80.

Order Now for the Best Seats!

Order Online
calperformances.org

Charge by Phone
510 642.9988

Ticket Office Zellerbach Hall
Tue-Fri 12 noon – 5:30pm
Sat-Sun 1 pm – 5 pm

Major Supporters

KQED FC | Bank of America

Groups of 10 or more save 10% on most events. | Student Tickets $10–$20 Call 510.642.9988 ext 2

EVENTS & ATTRACTIONS

A Seriously Silly Parade

The Richmond Silly Parade affords the city some comic relief

Richmond resident Michael Beer is serious about being silly — a word that as he defines it describes anything that might bring a smile to someone's face. The origins of Beer's peculiar nature could have something to do with the eighteen years he spent teaching kindergarten where he said he discovered the merits of injecting fun into everyday activities. It could also be owed to the summers he spends at a performing arts camp, polishing up his clowning skills. And if anything can be said of such credentials it's that they surely qualify Beer to orchestrate an event like the Richmond Silly Parade an annual gathering at the intersection of Richmond's 23rd Street and MacDonald Avenue at which vendors, goofballs, parade through the streets in various states of silliness.



A Silly Parade participant.

Since its inception two years ago the parade has attracted such participants as the Senior Citizen Dry-Water Swim Team, a group of octogenarians decked out in shower caps and flotation devices executing synchronized, knollocked backstrokes; a cluster of women with painted moustaches bestowing similar faux facial hair in parade watchers, and perhaps highest on the hierarchy of hilarity, costumed dogs. Beer describes the mood of the family-friendly affair as a blend of the How Berkeley Can You Be Parade with less gratuitous nudity, and the Solano Stroll with a lot more spontaneity. More, then anything though, Beer said his parade can best be described as "silly — very silly. I'm just trying to change the world, one smile at a time."

All silliness aside, Beer started the city-sanctioned parade in an attempt to unify Richmond residents and to draw people from nearby cities to what he considers an often overlooked East Bay town. He'd marched in the city's annual Cinco de Mayo and Juneteenth parades, and noticed that each tended to draw mostly Latino or African-American participants respectively. Beer wanted to establish a community-oriented event that brought and everyone at once. Drawing inspiration from the Pasadena Doo Dah Parade (touted as the "twisted nuts" of the same city's Rose Parade) he decided that a little levity might be the one thing to bring everyone together, regardless of age, race, ethnicity or neighborhood. "I thought that humor would be sort of a solvent to dissolve barriers," he explained. It was trying to build a bridge between different neighborhoods, using humor as rebar."

This year's parade, the "sixth-annual" (it's actually the third, but Beer dubbed the inaugural parade the fourth-annual to get a "running start") on Saturday, April 14 will feature the returning Senior Citizen Dry-Water Swim Team, the Richmond based Unsyn Gospel Choir, a handful of giant puppets, an electric car fashioned into the form of an elephant and more. Beer said he's also hoping for more cameos in costume: a wind-chime orchestra and perhaps a cavalcade of strollers rolling down the middle of the road. He's open to all interpretations of silliness, and encourages willing participants to call him at 510-235-5519 or email Rich@SillyParade@gmail.com to sign up or seek suggestions. 11 a.m. 11:32 a.m., followed by a taco truck fueled after-party/ free. Race reschedules to Saturday, April 21.

— *Cassie Horswood*

ATTRACTIONS

Make-Do! A Recycle and Upcycle Art and Fashion Show With a runway festival show upcycle and vintage fashion vendors, food and more 6 pm Apr. 13, 6-9 pm. Rhythms Cultural Works, 2133 Blanding Ave Alameda 510-865-5967 Rhythms.org

Shepherd Space Mission With a simulated space flight to Mars Ages 8 and up. Through Apr 12 | 8 3 p.m. $30 plus general admission Chabot Space & Science Center, 10000 Skyline Blvd. Oakland, 510-336-7373 Chabotspace.org

Tax Day Flash Mob The BAY Peace Youth Action Team leads party song, theater, and dance to support taxation for education over militarism Tue Apr. 17 2 p.m., free 510-663-1737 Oakland City Hall, 1 Frank Ogawa Plaza, Oakland

FAIRS, FESTIVALS & FIESTAS

Earth Day 2012: Action for Animals With earth-themed activities and educational animal exhibits Sat. Apr. 14, 10 a.m.-3 pm $25 admission, Oakland Zoo, 9777 Golf Links Rd Oakland 510-632-9525, OaklandZoo.org

Earth Day at Impact With crafting from recycled materials, energy and climate change workshops, and more Enjoy broken household items? Bring them to be fixed and exhibited there for crafting, Sat., Apr 14, 11 a.m.-4 p.m., free w/admission Impact Space & Science Center, 10900 Skyline Blvd. Oakland, 510-336-7373, ChabotSpace.org

Urban Orchard Day With music by Impact Theatre Mechanical Sat., Apr. 14, 1-4 p.m., $5-$20, Impact Gallery, 466 16th St., Oakland, 510-465-8828, JoyceDavisGallery.com

HEALTH & WELLNESS

Ashtar Herbalism with Kathi Keville A seminar covering the business of aromatherapy and essential oil use Sun Apr 15, 10 a.m.-5 p.m. $100 Online Herbal Center, 1250 Addison St., Berkeley, 510-540-8811 HerbalCenter.org

evrYang, Tool-kit-ment in Applied Shamanism With a facilitation of Jocelyn Hosking techniques of shamanism and how they are applied in a therapeutic context. Today Mon. Apr. 16, 7-9 p.m. free, 415-333-1434, SacredStream.org, Valley Life Sciences Building, UC Berkeley Berkeley 510-642-8000, Berkeley.edu

Impact Play: Make It Start to Heal Learn the healing of Impact play Wed. Apr 18, 6:30-7:30 p.m. free-$15 Covel Vibrations, 2544 San Pablo Ave, Berkeley, 510-841 9667 GainYen.com

Tennyson High School Impact Festival With hands-on health and nutrition activities, impact cars, and a ton of the Impact community gathers. At 27935 Whitman St., Hayward, Fri., Apr 13, 2:30 p.m., free.

KIDS

Ant Farm With family-friendly and educational talk tales, Wed. Apr. 18, 7 p.m., free. Ashby Bakery/Theatre bar, San Leandro Library 300 Estudillo Ave San Leandro

Animal Signs and Homes Search for tracks, scats, and other signs of nearby creatures, Sat. Apr. 14, 9:30-11 a.m. free Tilden Park Environmental Education Center, north end of Central Park Drive Berkeley 888-327-2757 EBParks.org

Do-It-Yourself Jewelry Crafts for Children and Teens With how-to arts and crafts activities led by CMCA artists. Sun Apr. 15, 12-3 p.m. Oakland Museum of California, 1000 Oak St. Oakland, 510-238-5900 MuseumCA.org

Earl Ray Returns Video With a nationwide cross-mile zoom around Quarry Trail. Meet at the quarry parking area. Fri Apr. 13 10 a.m., free, CastleyAcres.com, Tilden Regional Park Entrances, off Wildcat Canyon Rd and Grizzly Peak Blvd., Berkeley, 510-843-2137 EBParks.org, Parks, Tilden

Fun on the Farm: Spring Babies Meet Nimbin, watch hatchling chicks in action, and learn all-natural wool crafting. Sat., Apr. 14 11 a.m. 2 p.m. Bay Parrot Home Farms, 17930 San Ramon Valley Blvd. San Ramon, 925-973-3060.

Seed Planting Learn how to plan for your, the differences between and seed-bed's

PICKS



Strictly Sail Pacific Boat Show

When [illegible] seasoned sailor or a squeamish non-boater, the Strictly Sail Pacific Boat Show — set to blow into Jack London Square for four days of events — will be a sight to behold. Attendees can partake in activities like free sailboat rides, sailing seminars, and info sessions on the upcoming America's Cup races; and peruse all the new boats and gear for sale. At Jack London Square (70 Washington St., Oakland), Thursday through Sunday, Apr. 12-15. Thu.-Fri. 10 a.m.-6 p.m., Sat. 10 a.m.-7 p.m., Sun. 10 a.m.-5 p.m.; $15-$45 (free for 15 and under with adult). StrictlySailPacific.com — *Cassie Harwood*

Earth Day Restoration and Cleanup

If Cal [illegible] state parks ever needed a little love, it's right now. Last year's budget cuts threatened the closure of 70 of our 279 parks; a few have been saved by community partnerships, but many will be shuttered this summer. Of those that will remain open, many are in dire need of additional support. The California State Parks Foundation's fifteenth-annual Earth Day Restoration and Cleanup on Saturday, Apr. 14, will help by coordinating volunteer cleanups at nineteen sites statewide, including Martin Luther King Jr. Regional Shoreline (Doolittle Dr. and Swan Way, Oakland), where 150 people are needed to remove invasive plants and trash and plant new shrubs. 8:30 a.m.-1 p.m.; free. 510-544-3182 or CalParks.org/programs/earth-day — *C.H.*

gold, and the History of the California Gold Rush. Sun., Apr. 15, 12-4 p.m., museum admission. Oakland Museum of California, 1000 Oak St., Oakland. 510-318-8400. MuseumCA.org.

Our Parents Made Us Do It Book Club Discussing Emily Potter's *The Knee* [illegible] *Boy*. For ages 10-14. Thu., Apr. 12, 4 p.m. Books Inc. Alameda, 1344 Park St., Alameda. 510-522-2226. BooksInc.net/Alameda.

Peoples Group for Young Listeners [illegible] With Habitot Coyle, [illegible] Stephanie Perkins, [illegible], Nina Lacour, and Various Pros. Sun., Apr. 17, 7 p.m. A Great Good Place for Books, 6120 LaSalle Ave., Oakland. 510-339-8210. GreatGoodPlace. IndieBound.com.

Reptile Fun An interactive family-friendly walk to observe reptiles and turtles. Sun., Apr. 15, 10:30 a.m.-noon. Tilden Park Environmental Education Center, north end of Central Park Drive, Berkeley. 888-327-2757. EBParks.org.

Spring Camp at Habitot With hands-on activities for kids ages 5-9. Through Apr. 13, 9 a.m.-3 p.m. $30/day, $95/day for full program. Habitot Children's Museum, 2065 Kittredge St., Berkeley. 510-647-1111. Habitot.org.

Tikes Mini-Rangers An outdoor program for kids ages 3-5. No [illegible] required. RSVP required. Wed., Apr. 18, 1:30-3:30 p.m. $6-$8. Tilden Park Environmental Education Center, north end of Central Park Drive, Berkeley. 888-327-2757. EBParks.org.

More Listings Online
Find hundreds of up-to-date Arts listings at EastBayExpress.com or m.EastBayExpress.com

p.m. free. Tibetan Nyingma Institute, 1815 Highland Pl., Berkeley. 510-843-6812. Nyingma.org.

Public Satsang With spiritual teacher Peter Bowie. First and third Wednesday of every month, 7:30-9 p.m., $10-$15. TheOpenDoorway.org. [illegible] Club, 2198 Center St., Berkeley. 510-848-3227. [illegible]Club.org.

Tibetan Chanting Starting Apr. 15. Sundays, 5-6 p.m. Continues through Apr. 29. free. Tibetan Nyingma Institute, 1815 Highland Pl., Berkeley. 510-843-6812. Nyingma.org.

LGBT

Thump Hey Girl Hey Productions presents a monthly tea dance for women who love women. Second Saturday of every month, 5-9 p.m. $5. HeyGirlHeyProductions.com. Era Art Bar and Lounge, 19 Grand Ave., Oakland. EraOakland.com.

RELIGION & SPIRITUALITY

Angel Light Metaphysical Fair With Tarot, psychic, crystal, and angel readings, plus healings and refreshments. Sun., Apr. 15, 1-6 p.m. $15. Angel Light Books, 3347 Martin Luther King Jr. Way, Berkeley. 510-985-1680. AngelLightBooks.com.

Erika Rosenberg: "Seeing through Self-Images" The research psychologist on human emotions discusses [illegible]. Sun., Apr. 15, 6-7

SOCIAL EVENTS

3 Riders Lady Saloon 3 [illegible] swing for women. Visit [illegible] RSVP. Sun., Apr. 15, 6-8 p.m. [illegible] Vintage, 1001 2nd Ave. Oakland. 510-798-8396. [illegible]

[illegible] Boogie Casual, lifestyle and dancing to world, funk, [illegible] and other [illegible] music. [illegible] and [illegible]. Sundays, 7:30-11 p.m. $10-$15. [illegible]. Eighth Street Studio, 2525 Eighth St., Berkeley. 510-527-5015.

Trivia and Karaoke Tuesdays, 7:30 p.m., free. The Habitot Lounge, 1453 Webster St., Alameda. 510-864-1244. TheFrankie-Lounge.com.

SPORTS & OUTDOORS-PARTICIPATORY

Bird Watching for Beginners With binoculars available for loan. Sun., Apr. 15, 10-11:30 a.m. free. Crab Cove, 1252 McKay Ave., Alameda. 510-522-2275. EBParks.org.

[illegible] Join the Alameda Dragon Flyers for free introductory dragon boating sessions. Equipment provided. Meets at 2480 Habitot Square Dr., [illegible]. Saturdays, 8:00-10:30 a.m., free. 510-521-7588. AlamedaDragonFlyers.

East Bay Bike Party 3 Riders party for riders of all ages, experience levels, and bike types, to meet, ride, and play. [illegible] the [illegible]. Check [illegible] for meeting place, route, and starting time. [illegible] Friday of every month, free. EastBayBikeParty.WordPress.com.

Summit Cycles Lake [illegible] **Night Ride** Weekly off-road mountain bike rides followed by [illegible] and beverages. [illegible] lights [illegible]. Riders of all skill-levels welcome. Contact [illegible]

[illegible].com or 510-470-3581 for more information. Sundays, 8:30-9:30 p.m., free. Lake Chabot Regional Park, 17600 Lake Chabot Rd., Castro Valley. 510-747-3626. EBParks.org/Parks/Lake_Chabot.

Night Gate Play old Versus fighting video games like *Soul Calibur* and *Street Fighter* with a tournament at 7:30 p.m. Tournament game [illegible] by participants. Sundays, 6-8 p.m., free general play. [illegible]. The Museum of Art and Digital Entertainment, 3537 Tenth St., Oakland. TheMADE.org.

Berkeley [illegible] for all ages. Sundays, 11 a.m.-1 p.m. free. [illegible].com. Jack London Square Farmer's Market, Webster and Embarcadero, Oakland.

John [illegible]: "Foot Care for Any Sport: Fit, Blisters, and More" The [illegible] expert and longtime athlete [illegible] on fit, [illegible], [illegible], and [illegible]. Sat., Apr. 14, 11 a.m.-noon, free. REI Berkeley, 1338 San Pablo Ave., Berkeley. 510-527-4140. REI.com.

Lowland Wildflower Hike 3 A slow-paced one-mile hike to explore [illegible]. [illegible] Sun., Apr. 15, 1 p.m. $5. Sycamore Grove/Veterans Park, 2010 Vetmore Rd., Livermore. 925-960-2400. LARPD.info. [illegible]

Midnight Soccer [illegible] Second and fourth Saturday of every month, 11:45 p.m., free. [illegible].com.

Pub Quiz Trivia Sundays, 7:30 p.m., free. Swell Bar, 1539 Lincoln Ave., Alameda. 510-522-6263. SwellBarAlameda.com.

Redwood Family Day Hike Explore the redwood ecosystem that surrounds [illegible] and discover the life of ancient giant trees. Fri., Apr. 13, 11 a.m. & 2 p.m. free w/ admission. Chabot Space & Science Center, 10000 Skyline Blvd., Oakland. 510-336-7373. ChabotSpace.org.

Windsurfing Lessons Saturdays, 10:30 a.m.-1:30 p.m., free to members, $75 for three months. CalSailing.org. Berkeley Marina, 201 University Ave., Berkeley. 510-981-6740. CI.Berkeley.CA.US/Marina.

SPORTS-SPECTATOR

[illegible] Dollar Days With dollar hot dogs and other dollary delights. Sundays, $1. Golden Gate Fields, 1100 Eastshore Hwy., Berkeley. 510-559-7300. GoldenGateFields.com.

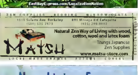
Oakland Athletics Versus the Dallas Mavericks. Thu., Apr. 12, 7:30 p.m., $27-$2,702. Oracle Arena, 7000 Coliseum Way, Oakland. 510-569-2121. California.com.

Golden State Warriors Versus the San Antonio Spurs. Mon., Apr. 16, 7:30 p.m., $10-$1,488. Oracle Arena, 7000 Coliseum Way, Oakland. 510-569-2121. California.com. Versus the Los Angeles Lakers. Wed., Apr. 18, 7:30 p.m., $10-$2,500. Oracle Arena, 7000 Coliseum Way, Oakland. 510-569-2121. Coliseum.com.



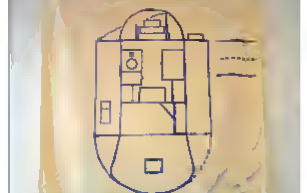








MUSEUMS & GALLERIES



"Shepherd's Wagon. A Blueprint" is like a hieroglyph from a lost culture

Art Ecotopio

Land. Use examines the role of art in forging a healthier relationship between man and the environment.

We live in a world where it has become alarmingly passé to ask the question, "Is it art?" Notions of what is beautiful, what is didactic, what is science and what simply exists because of a metabolic necessity all fit safely in the art world's spectrum. But when considering *Land. Use*, at the Durell Browner Center it is difficult not to ask this basic and tired question about the role of the gallery and the exhibitions it presents. Are we looking at a science experiment? Are we supposed to take arms after understanding some kind of experimental dialogue describing the state of the agricultural world? Are we to accept art as an appropriate venue to teach us anything at all in the first place?

Fortunately the answer to all these questions is yes. Amy Franceschini and Fernando Garcia-Dory the two artists involved with this exhibition, inherently understand the edge of this dynamic and exploit it with abandon. More than a "This world is screwed" mentality, but so often pervades discussions of ecology and global culture, this exhibit presents a visual and linguistic lexicon that describes a new hopeful world of art and, yes, agriculture. We are invited to join an achievable movement of minds and hearts toward what is called "contemporary pastoralism."

Franceschini presents a system of technologies, including the subversive "This Is Not a Trojan Horse" and "Victory Gardens (Microclimate Specific) Seed Library " both of which describe a path that has nothing to do with our current gas-guzzling global culture. Garcia-Dory seamlessly complements Franceschini's vision with a series of documents that record the artist's resonant meetings and efforts with shepherding cultures and modern nomads, demonstrating the triumph over huge, logistical challenges. The narrative that unfolds is a map of utopia, or ecotopia, but not one that is at all unrealistic — in fact, it is kind of familiar.

The enigma and promise of it all is exemplified by the collaborative painting by both artists "Shepherd's Wagon, a Blueprint." The sweeping scale of the ample composition bespeaks its epic nature, but what are we to make of it? It is like a hieroglyph from some lost culture that we have to learn it more together than we do — left in awe we simply marvel. Ultimately the artists understand that if they are overly explicit in their agenda the art suffers. The genius of this show is its ability to maintain the difficult balance between spelling out the whole mystery and presenting a new and wonderful reality where our potential to live in harmony with a healthy earth is realized.

Land. Use runs through May 5 at the David Brower Center's Hazel Wolf Gallery (2150 Allston Way, Berkeley) 510-809-0909 or BrowerCenter.org

— Oh Kaufmann

ART GALLERIES

ADM Boutique, Oronoque The gallery's second floor exhibition: Apr. 13-May 5, 1852 Piedmont Ave, Berkeley, 510-848-2521 ADMGallery.com

Berkeley Public Library Tarea: Bilingual Arts Education With installations from Berkeley-area Emeryville Center, Oxfordplain works, Crespo, and Wonder and hundreds of areas. Since out get to Wanda Bonaparte at display Plus a Bilingual Arts Center Project Apr 12 EmeryvilleCenter.com, 6334 San Pablo Ave Oakland 510-653-6365, AntiochCalifornia.com

California Prison Library, Monster Monster With works by local inmate Veronica Engel and Bill Weber Through Apr. 28. 1500 Hall St., Berkeley 510-747-1177 CityofBerkeley.info/Calgary/Library

Albany Arts Gallery Show Family Oil Paintings With works of bugs, vibrant landscapes, Tuesday-Saturday 12-4 and 6-8 pm. Through May 31 1231 Center Ave Albany 510-526-9558, AlbanyArtsGallery.com

Studio Gallery, A Collage of Works With works by Deborah Forest through May 31 **Accommodate the Positive** With full plate stained leftovers from the gallery's exhibition through May 31 2966 Adeline St., Berkeley 510-845-4949 gallerystudio.com

Arbor Cafe, A Studio in the Art With a monthly installation by Bryan Buckens Through May 31 1251 Arbor Ave., Lafayette

BAM/PFA, State of State: New California Art Circa 1010 An in-depth survey of contemporary art and related avant-garde activities in the San Francisco Bay Area, its Northern and Southern California. Through June 17 2626 Bancroft Way Berkeley, 510-642-0808, BAMPFA.org

Collection Gallery Oakland, The Bronze Bull Collection: A Biennial Curated exhibition **Beating the work of** Thomas Sullivan-type occurring a historic collection of illustrations and documents belonging to the Bronze Bull Collection Through Apr. 28 Mon-Fri 9 am - 5 pm, 1827 3rd St., Oakland, 510-981-2238, BronzeBullCollection.MuseumCenter.com

Bay Area Book Arts Exchange, Pictures + Center The State Series A three-part exhibition featuring book artists based on the words "State" and "Center" Through Apr. 28 Artist Alter Hyewyng is responsible for "book," by Berkeley-based Jenny Boichel and Michelle Wilson Through May 5, 1250 San Pablo Ave., El Cerrito, 510-705-1280, BayAreaBookArts.org

Berkeley Public Library, Central Reception, Berkeley Central Library Photographs on the with an exhibit of documentary photographers of the Central Library and the 4 known as the Berkeley Public Library and expansion of the landmark 1931 Art Deco structure. Through Apr. 30 **Boston Typewriter Museum** With digital color prints of Hidden Park from the artist's Bay Area Through May 31 2090 Kittredge St., Berkeley, 510-981-6100 BerkeleyPublicLibrary.org

Claudia Carter Contemporary, Super Tight With paintings by Claudia Carter by Brian Calvert and Daniel Allan Peters. Through May 19 1468 22nd St., Building 1, 510-206-1494, ClaudiaCarterArt.com

Chevron Plaza Gallery Monster Monster Invitational Show With works by 32 local artists, including Ed Hamilton, Margo Bates Adams and Michael Swistock Through June 1 1960 N. Gateway Terrace, 510-535-1377 HaywardArts.org

The Compound Gallery & Antiques Bay exhibition With works exploring the Arsenal Owners by Dana Sydenham. Through May 6 **Things I All State** With works by Compound Studio Artists addressing fragmentation Curated by Alison Hill Frost, this display in the bookstore. Through May 1 1317 45th St., Oakland, 510-601-3707, TheCompoundGallery.com

David Brester Gustavo Lund, Use A collaborative exhibition that explores the blending of "preservation" in the context of Lombard, land, and knowledge. With works by San Francisco-based artist Amy Franceschini and Madrid-based artist Carmo-Dory Through May 5. 2150 Allston Way Berkeley 510-809-8950, BrowerCenter.org

DeWitt Gallery and Framing, So Many Kinder Do Little Time With clients by Isabel Perez. Through October from recycled and found objects through Apr. 25, 121 Park Place, Point Richmond 510-778-1480 DeWittGalleryandFraming.com

Design, Sale Exhibit by Santiago Gaston Through May 11. 1389 Lakeside, St., Richmond

Downtown Monument Art Happens With monthly open Brester and Art Installations and introductions in participating State trees Downtown Downtown Visit website for Brester Brester Brester of every Brester 9 30-8 in Contained Through June 14 925-447-2121 DowntownMonument.org, Lake Fountain Downtown

Ethnic Arts, Style and Magic: New Master An exhibit of rituals and myth accompanying myths and stories of twelve tribal groups of the islands of New Guinea. Through Apr. 29 1765 Harrison St., Berkeley

Expressions Gallery, Two Lead in by Land With hand text and drawings and sculptures. Through June 1 2135 Addy Ave Berkeley 510-644-4830, ExpressionsGallery.com

Exploration Arts Center, Division, for Pastels With brand works by Rebecca Rust, Hussey Mark and Rebecca Pat Boggs, and Brester Vandriese Through Apr. 14, 4444 Piedmont Ave., Piedmont 510-654-2888, 12087, PiedmontArtsCenter.com

Floral Center, Wearable Wit Expressed By Berkeley Fiber Artists Through May 31 Mixed works are a mix of "serious and humid observations" Tues-Sat 10-5 pm, 1091 Eaker Pl. Oakland, 510-625-1787 TheRoseCenter.com

Fuji Left Design, Art Support at **Library State of Ken Artists** With works by ten Bay-area artists, all of whom are Brester Brester of the first two-tech building for Berkeley Outbreak's neighbor Studio Include Lynn McGreevy Susan Schwartz, Jeff Brester and more Apr. 13-May 25 2888 Ford St., Oakland 510-459-3445

High Street Gallery, Brester FACES With portraits by Rod Fillatory Through May 4 1250 High St., Alameda, 510-865-8048 HighStreetGallery.com

Important Projects, Where Do I Get An Image Of Me? An exhibition that looks at Brester & Brester images by Andreas Fischer and Phillip Zwerin in Gallery 1 Through May 13 **Where Do I Get An Image of You** With works made from an Brester by Andreas Fischer, Phillip Zwerin Fischer and Philip von Zwerin. In Gallery 1 Through May 13 **Four Purpose** With works by Robin Jones in Gallery 4. Through May 13, 5450 Telegraph Ave., ImportantProjects.net

Information Projects, display in the State With works depicting "visions of a collective future" by Wanda Beaumont and Deborah Mesirow Through May 2 2966 Telegraph Ave. Oakland, 510-444-5140 AdventuresInProjects.com

Jim F. Kennedy Gallery Art and Comprehensive Gallery Center of Wet and Brester With Grey and terrestrial art premiered by Deborah Miller Through Apr 28 2556 San Pablo Ave. Berkeley 510-843-4999 JimFKennedy.com

Joyce Gordon Gallery Museum of our State, A Gallery to You First Lady, Between Brester Through May 19, 1409 14th St., Oakland 510-465-6918, Joyce-GordonGallery.com

Julie's Coffee & Tea Gustavo Just Use It A recycling and reuse-themed Monster Works with Gustavo Just Use It artist Kerry Lauren Rosenkranz and candy wrapper transformations by Sarah Crawford Through Apr 30 1222 Park St., Between 510-865-2265, JuliesTea.com

K Gallery, Make-Pad With clothing, housewares, and art made from objects found from thrift record garage sales, and pawnbroker Through May 14 2613 Shattuck Ave. Between 510-809-5060, Shattuck.org

Kala Art Institute Gallery Kala Revival: Bend of the Art 2 Works worlds by prominent California record Apr 12-21 Building/Session 2800 San State Ave., Berkeley, 510-841-7900 Kala.org

Kunstwerk, Manifestations With photography by Heidi Lauper video and installation by RAGE (Bob Nickel) and video by John Sturtz Through May 26, 630 23rd St. Oakland 510-228-035 Kunstwerk.com

La Jolie Oakland, Gustav Jean and Session, Moore a Collection of Gustav of Noteworthy Lists exhibition Monster Session Artists With works by Mona and Brester Tabarone and Lelena Savage from Mexico, Juan Aztet Yeras and Jose Weeks Cashmashings from Peru, Scott's Alderaz Brester and more Through Apr 28, 2800 Brester Ave Berkeley 510-849-3969 LaJolieOakland.com

Lantern Square Painting, Jill McLennan With paintings and drawings depicting life in Oakland Through Sept. 14, 1811 Telegraph Ave. Oakland, 510-886-6700 PinkAndGalaxy.com

Lillibridge Jars, Local Taught: Extended Works An Assessment An exhibition of works and rare from potteries hunger who and yellowed nonsensuous planets Through May 1 1340 Broadway Q-16, Bend Albany LabelingSpaceworks@gmail.com

MacArthur Brester, Gustavo Lund, Use will be Presided Later A solo exhibition of work by Anthony Discenza Through Apr. 29 4480 Marten Luther King Jr Way Oakland 510-219-8174 MacArthurBlvd-Brester.com

Monday Celebration of Gustav Art and Life, Solo Oakland, The Spill A multimedia video work projected on the lobby wall, featuring the artist's drawings of Hurricane Sandy Brester a shoreline originally made with pastel, graphite, ink, and flour. Through July 4 **Gale Antekal: The Spill** A multimedia video work projected on the lobby wall, featuring the artist's drawings of cells pouring down a staircase originally made with State graphite, ink and flour. Through Apr 4 2121 Allston Way, Berkeley, 510-843-2226, Magnes.org

Museum Gallery Gustav Jean With a survey of recent works of sculpture Through Apr. 28, 473 25th St. Oakland, 510 302-2355, MuseumGallery.info

Oustavo & Brest & Workshop, Gustavo A eclectic exhibition featuring a collaborative mural by Brester and paintings by local art collective Wanderdream Through May 19 480 19th St. Lounge, 510-214-8794 MarionAndBrester.com

Oakland, Political Exhibition With new Brester Political Workshop by Fine from artist Jaime Cortez. Through Apr. 15, 1251 Gem St. Berkeley 510-558-0083, Marionartcenter.org

Sterling 20 Gallery Taipei Lessons With recycled works made from found objects by P.K. Frazier, Peter Brester and Dave Brester Through May 5. **Exhibition** With single-sided media Brester works explaining the wide range of possibilities available in the electronic-game platform. By Jim Brester Through May 5. 415 25th St. Oakland, 510-444-1185 MercuryArts.com

Studio Gallery Art exhibition Monster of Opposer 2012 Seattle Thesis Exhibition A show-year in the final studies of Brester and the 2012 graduating senior class of the Mills College Studio Arts program. With work by Daniel Brunelli, Lindsay Conroy, Maria Epstein, Nonia Favela, Morgan Leonard, Madeline Stone, Brester Parkman, Camila Perez, Maria Rivera, and Melissa Soto Through Apr 15. 5000 MacArthur Blvd. Oakland, 510-430-2264, MCAM.Mills.edu

Gallery, Fine Art & Artisans, Members of the Leonard, World With drawings, etchings, and watercolors by Axel, Helen Boggs, and Shane Wood, and sculpture by Michael Carey Through Apr 28 510-530-6230 or 1444 Brester Ave Berkeley, 510-527-4291 MyFineArtsGallery.com

Uptown Works Library, exhibition Session, selection Brothers Display & ALL With world on display by the library's Art NW reading group Through Apr 28 1661 Brester Brester, 510-238-7344 Oakland.library.org

Uptown Works Library, Rectangle outcome Term Color, Photographs by Rick Weiss With color photographs taken at the Guggenheim Bilbao's solo factory of Lennon, California. Through Apr 28 **Adornment Display of Boston Seeing** With jewelry on display by artist Ken Anderson, along with works on jewelry-making and beading Through Apr 28 5000 College Ave., Oakland, 510-597-5017 Oakland.library.org

Wahgoola Unsellably Center Seeing Through It A Seeing B Through With centerpiece works on paper and silk by Joyce Aaron and mixed sculpture by Yuri Brester Through May 19, 447 25th St. Oakland

Wallace Berkeley, State Carvings and Paintings by Chris Donnelly With wood carvings of people and paintings of 510-63-8020 Gallagoola.org

PHOTO, Peregrinations With colorful photographic state and mixed-media world travels Through May 12 473 25th St., Oakland 510-611-6446 PHOTOGallery.blogspot.com

Pleasant Gallery, Small-Nations With color and black-and-white photographs by 10 local travel and adventure photographers. Brester moments landscapes, street Brester portraits, and travel images Through Apr. 24 2235 Fifth St. Berkeley 510-644-1404 Photography.com

Pro Arts Gallery, PROJECT Between Looney With a late-Baltic-inspired accommodating of two geometric works by Berkeley-in-the-window gallery Through Apr 12 **Engaged: Youth Fellows 2012** With works by 10 young artists participating in the Youth Fellows Initiative Through Apr 14, 1150 Fresh at Square Plaza, Oakland, 510-763-4361, ProArtsGallery.org

Works Session & Gallery, 8 Little Bird Exposed The Session, of selection Session, and Hilary Williams With works incorporating found items outdoorsmanship and vintage scenes In Apr 13 **89** p.m - 315 Lincoln Ave Between 510-865-4106 SWP Alameda.org

Yoga Space Designs, Night A solo exhibition of New York artist Nick Weber's most recent paintings, five in series 70 years in the making. Through Apr 13 455 17th St., Oakland, YogaSpaceGallery.com

Royal Rose Studio Gallery Pages of Brester Tapes Interiors Brester Side Bird With nine video pieces and an accompanying book of poetry connected all with imagery from video stills, and, pastel, Mixed-Material, and typewriter print, by Tammy Rose Through Apr. 28 4321 Telegraph Ave. Oakland, 415-4804-3241, RoyalRoseStudioGallery.com

San State Art Gallery, Oil, Book Up! With State Show with by Nancy Kenski Fillas, Laurel Nathanson, and Bianca Kathleen Parks. Through Apr 21 **Oak Abroad** Oct Sc 13838 San Pablo Ave. San State 510-636-2963 D San Pablo.com

SLATE contemporary, Monster Monster With paintings by Brester Shermeuse and photographs by Catherine Edelbrock Hall. Also listen a of suburban photography by Oakland, Nevro and Jen Zallegos on display in the back gallery Through Apr 28. 473 25th St. Oakland, 510-325-6650, StudioAtSlate.com

Studio 1 Episcopal Session, The Local Goliath Project An exhibition of Lefty Brester Hickey and photographer Brenner on the ornamental responses of Fatty loyalty Rose, and reclamation Through Apr. 28 2300 Kenilworth Ave Berkeley 510-848-5197 StMarksBerkeley.org

Gustav Gustav, Gustav Boy a Book? With paintings, including brand-new vignettes, by local artist Jeff San Through Apr. 21, 380 29th St. Oakland, 510-452-8870, StudioQueue.com.

Gustav Monster + Gustav, In Art Spaces Between With new Brester works by Japanese photography and work on paper by Jennifer Brester Through Apr. 15, 560 2nd St., Oakland, 510-809-2781 SwarmGallery.com

Yuri Gallery Studio Gustav With by sculpture, pastel of visions, State Brester works, and painting by Yasuo Takamatsu Through Apr 29 1812 18th St. Berkeley 510-548-8778 YuriGallery.com

UC Berkeley Exploration Gustav Colleen Book Exploration With paintings depicting crop sheer in Brester Brester Apr 2 Eve Between Through May 6 2327 Stephens Hall, Berkeley, 510-642-6000

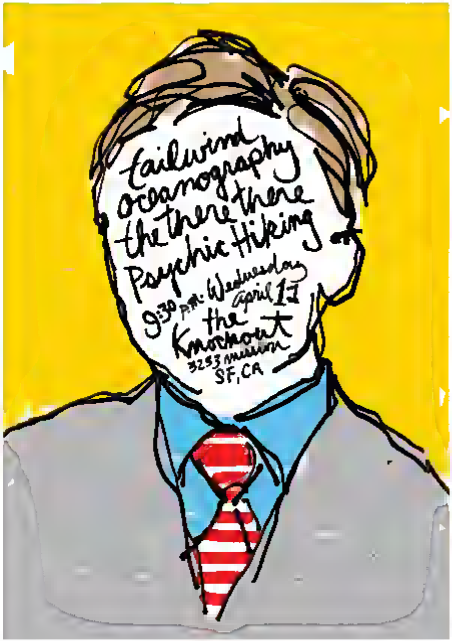
University Art Gallery, the State East Bay Emerging Artists Exhibition With 33 works, including paintings, prints, Marmylive ceramic photographs, mixed-media works, and drawings Juried by Berkeley Oakland, director of Brest Brooklyn, SF Through Apr 28 2155 Center Brest Brest, Hayward 510-885-3299 Chaos CSUEast Bay.edu/ArtGallery

Spaces Brester, Sensory Stroll A weekly component to Art Walk Oakland but with fewer festivities and more focus on the galleries. Visit OaklandArtMurmur.org for a full list of participating Oakland galleries. Saturdays, 3-5 p.m. 19th St. at Telegraph Ave., Oakland

Gerber Gallery, Oakland of Oakland With painting and Brester by Luke Hellriegel, Walter Shaw Mendenhall, Kennedy-Weeks Valyne Lisenber Cyrus Tilson, and Sammy Vera Through Apr 28 471 25th St. Oakland

Vintage Berkeley, State Carvings and Paintings by Chris Donnelly With wood carvings of people and paintings of





FRIDAY APRIL 13 @ BAM/PFA

L@TE

AMY X NEUBURG

7:30 PM ❋ DDDRS 5 PM ❋ $7

PRDGRAMMED BY SARAH CAHILL

❋ AMY X NEUBURG, JDINED BY WILD PERCUSSIONIST MOE! STAIANO AND A CHOIR OF THIRTY VOICES, TRANSFORMS SAM/PFA INTO A GIANT PERCUSSION INSTRUMENT

5:30 PM

RE@DS POET TED REES

SUNDAY APRIL 15 @ BAM/PFA

E@RLY

THE SUN (PART TWO)

NDDN ❋ D RS 11 AM ❋

PRDGRAMMED BY LAND AND BEA

❋ MAKE RAINSOWS WITH ARTIST CHRIS OUNCAN AMID THE SONIC EXPLORATIONS OF COLLIN MCKELVEY (ORSLESS) AND THE VOICES OF THE INTERNATIONAL ORANSE CHORALE OF SAN FRANCISCO.

GET MORE

bampfa.berkeley.edu/late ❋ facebook.com/bampfa

BAM/PFA, 2625 DANCROFT WAY ❋

LATE and EARLY are made possible in part by the continued support of the BAM/PFA trustees.

Media Sponsor

EAST BAY EXPRESS

BAM/PFA

PICKS

Small Worlds

Robert Brady is a treasure — a prolific East Bay genius who has been consistently skewing his art locally for 45 years. In his new show *Small Worlds*, an intimate collection of work at Trix Gallery (1512 Fifth St., Berkeley), we get a succulent close section of the master's portfolio of ceramic sculptures. The cozy gallery, complete with tan paint and shaggy rug, is the perfect casual environment for this understated show. Amid an almost bridge-ial array of large painted stones are small, figurative works that resemble bright, animistic totems nearly springing to life with expressionist candor and a kind of visual pun decades of honest practice can bring. Even in Brady's few paintings on display, forms in plastic motion (but) not understandable without the filter of his own interpretation. *Small Worlds* runs through April 29. 510-526-8720 or TrixGallery.com. — *Olef Amgmann*

State of Mind

The most ambitiously curated show in the East Bay right now is also the most enigmatic. To fully appreciate *State of Mind: New California Art circa 1970* at the Berkeley Art Museum (2626 Bancroft Way, Berkeley) set aside a couple of hours and come ready to work — work at grasping the amount of art (more than 150 works by 60 artists) encyclopedically presented, all of it wonderfully strange. Consider not only the greats of California conceptualism (e.g. Bruce Nauman, Ed Ruscha, and Barbara Rossi) but also the army of lesser giants, who are often more interested in subverting the process of art making. It gets complicated pretty quickly, but hang on, the journey is worth it. The show lasts and unfolds in all those figurative, intellectual game-things into one beautiful museum experience — arguably more of a work of art than any of the pieces are individually. Show runs through June 17. 510-642-0808 BAMPFA.Berkeley.edu — *G.K.*



interactive bees are turning perspective. Through Apr. 18. Chabot Observatory & Science Center, 10000 Skyline Blvd., Oakland. 510-336-7300, chabotspace.org.

Worth Ryder Gallery Friendship Park: Home by Nathaniel Stein An architecture- and video-based art show exploring the life/labor border as it is situated temporarily, Berkeley, and physically. Through Apr. 14.

Mosaic Show 49+ Shine of Stained: With over 40 artists of the UC Berkeley and San Francisco Art Institute Mosaicer Guild—one of the only of its decades. Through Apr. 29. 116 Sproul Hall, Berkeley. 510-842-2580.

MUSEUMS

BAM/PFA, BAMarage Three Fashion/interactive exhibitions by Rafael of Margaret, artifacts and magic, constructed bees named Brightly (bright wind over a cost of hours). On display in Gallery 3. Through Apr. 1. **Andy Goldsworthy Palpavaio** With more than 200 Palmetto and 50 blackandwhite prints. Open between 1970 and 1987. Through May 20, 2626 Bancroft Way Berkeley. 510-642-0808, BAMPFA.Berkeley.edu.

Berkeley Art Museum: à Pacific Film Archive: The Oakland-Berkeley Fire Aftermath Photographs by Frances Mirrash. Through Oct. 5. **Sun Works** An exhibit of celestial photographs by Sarah Charlesworth and Chris McCaw. Through May 6. **Himalayan Picturesque: artisan in the Land of Snows** Sculptures and paintings from Mori. Through June 30. 2033 2626 Bancroft Way, Berkeley. 510-642-0808 BAMPFA.Berkeley.edu.

C.E. Smith Museum of Anthropology, The Magic Lantern: Illuminating a Bygone Era An exhibition of antique magic lanterns and glass slides from the turn of the 20th century. Through June 15. 25800 Carlos Bee Blvd., Hayward. 510-885-3824.

Artifacts: A Secret Museum of Anthropology: From the Maker's Hand From the permanent collection. A selection of 40 works from China, Egypt, and Peru plus Mexican to Africa. North American and the Mediterranean. Daily. **Native Californian Museum** This visible antique exhibition comprises some 500 objects from the museum's collection of native Californian artifacts. Daily. 555 Kroeber Hall, Berkeley. 510-643-7648, HearstMuseum.Berkeley.edu.

Jacobsen at Mosaic Art, California Mosaic Artists, Celebrating University Artists Museum An ongoing group show. Daily. **Mosaic Art: Pet Portraiture** A multivariation of work, in mosaic. Daily. 3800 Claremont St., Oakland. 510-531-9999 Movement MosaicArt.com.

Lucia's Museum of Textiles, Hand Hall An exhibition of antique and vintage belts, including a selection of rugs, hands, and tapestries. Through Aug. 4. 2080 Adeline St., Berkeley. 510-843-7250, LuciasMuseum.org.

Museum of Hall of Science, Science as a Sphere (SAS) New permanent exhibit features an animated globe. Watch hundreds form, transform among objects the oceans, and the lights glow around the planet. Daily. $8. **All Imaginary** An interactive exhibit that combines creativity with science. Another exhibit storytelling with stop-motion animations, memes from design, and more. Through Apr. 29. 1 Centennial Dr. Berkeley. 510-642-5132, LawrenceHallofScience.org.

Magnes Collection of Jewish Art and Life Papercuts Multimedia works from the museum's extensive collections of artistic documentary and experimental films. Daily. **Magnes Lab** Interactive installation allows visitors to create digital family albums and slideshows based on their own documents, photographs, and memories. Daily. 2121 Allston Way, Berkeley. 510-643-2526 Magnes.org.

Museum International Airport, All of Us or None: Social Justice Artists of the San Francisco Bay Area With reproductions of 48 posters by various artists, addressing social issues from modern US geographical movements. Exhibition stems from an earlier project started by Fine Speech Movement, activist artists Museum in 1977. Through May 13. Free, with purchase of window ticket, and subsequently only viewable in passionately more. 1 Airport Dr., Island.

California Museum of California, The LOST Exhibit A multimedia timeline traversing the events of 1968, a turning point for a generation coming of age and a nation at war. Through Aug. 15. 1301 Museum Commons. **Counterpoint: Lisa Levine and Jaime Tennington** An ongoing series of work exploring the urban landscape of the East Bay. Through June 15. **All of Us or None: Social Justice Artists of the San Francisco Bay Area** A comprehensive Jamboree exploring the newer renaissance of the mid-1960s, with 50 original activist posters as well as posters digitally archived and displayed in the gallery walls. Through Aug. 19. Museum admission. **Space-Light-Structure: The Jewelry of Margaret de Patta** A retrospective examination of the life and art of the pioneering Modernist artist who had her influence on jewelry making. Through May 13. Museum admission. **Space-Light-Structure: the Jewelry of Margaret de Patta** A retrospective exhibition on the work of pioneer jeweler Margaret de Patta, exploring more than 60 jewelry pieces as well as ceramics, flatware, photographs, photograms, and newly released archival material. Through May 13. **Question Bridge: Black Males** A video installation featuring interviews with 150 Black men in search ideas about the US. The exhibition explores themes of family love, interracial relationships, community education, violence, and more. Through July 8. Museum admission. **Gallery of California Art** With more than 800 works from the OMCA collection. Through Dec. 2. **Metallic Cartoonist: The Art of Robert Crumb** The first major survey of the Oakland-based Jamboree featuring original drawings and artifacts in an immersive installation environment. Aug. 14–Aug. 12. 1000 Oak St., Oakland. 510-238-6300 Museum.CA.gov.

Pacific Asian Museum Adventures in the Development of Human With pinball-themed phrases, mechanisms, electronics, art, and healthy habits. Through July 8. **Historic Human Exhibit** With 15 exhibitions and 20 wedgewoods from Larry Zamboni's Museum, also games representing early pinballs from the collections of Mr. and Mrs. Gordon House. Ben Miller and artifacts. 5 p.m. Free. Daily $15, under 12 $7.50. 1510 Jefferson St., Alameda. 510-769-1340, PacificPinball.org.

TREKFEST SPRING SALE APRIL 12-16

MISSING LINK BICYCLE COOPERATIVE
1988 SHATTUCK AVE
BERKELEY
www.missinglink.org
510-843-7471

$50 OFF SELECT FITNESS, HYBRID, OR ROAD BIKES
FOR A LIMITED TIME ONLY!

plus

GET READY FOR SPRING CYCLING WITH
10–50% OFF ESSENTIAL CYCLING ACCESSORIES

20% OFF ANY SINGLE PART, ACCESSORY or CLOTHING ITEM!
You Must Bring This Ad to Qualify!
Coupon/ad must be present at time of purchase. Limit one per customer. Represents no actual cash value. Same restrictions apply. See store for details.
Coupon code CTF12X. Offer applies 4/12-4/16, 2012

Goods, Services & Opportunities

CALL TO ADVERTISE: 510-839-8901

Cash For Cars
Any Car/truck. Running or Not! Top Dollar Paid. We Come to You! Call for Instant Offer! 1-888-420-4868 www.cashforcar.com (AAN CAN)

No Hormones, No Condoms
Study invites couples to test experimental contraceptive gel. Earn up to $700 + free supplies. 800-388-5767/ testmethods.org

$$$Help Wanted$$$ Extra Income!
Assembling CD cases from Home! No Experience Necessary! Call our Live Operators Now! 1-800-405-7619 EXT 2458 www.easywork greatpay.com (AAN CAN)



It's 2012 ... Fix your pipes before the End of the World!

Fazule & Sons Plumbing
You got a problem? Forgetaboutit! Residential & Commercial. Our Mission statement: Your home is your castle, and I respect that. Water main specialist & confidentiality respected. Check out our great customer reviews on Yelp.com! Lic #798031. Call Tony 510-534-5480. Fazule.com. Your brown is my green!

East Oakland Studio
Remodel. New Paint. Carpet. Heat/Electric/Water/Garbage Paid. Security Gate & Private Parking. Section 8 OK. $650. Call 650-619-5895

Ninja Repair
Ante. Household. General. Check Us Out On Yelp. 510-932-9386

Deborah's Home Repairs
Carpentry. Electrical. Plumbing, tile and consultation. Specialty: Creative problem solving. 18 Years Experience. 510-520-2007

Prak Gardening
Yard work, New lawns, Sprinklers, Retotaling. Clean up, New Fence. Trimming, Removing And MORE. For a free estimate, please call Saroeum @ 510 459 3317 (cell) OR 510 669 1854 (home)

Full Dental Care for the entire family!
Cosmetic Dentistry. We offer an array of dental services to help you maintain healthy teeth. Our goal is to provide you quality care that you need at a reasonable cost. For a limited time, we have special offers to those who need dental care and do not have dental insurance. Please contact our office at 510.444.0971 for any question that you may have. We look forward to your first visit with our practice.

Free Counseling Berkeley Free Clinic
Peer Counseling Collective. Drop in: Mon-Thu 6:45-9pm. 2339 Durant, Berkeley CA. freepeercounseling@gmail.com. 510-548-2570 ext. 2250

Earth Circles Counseling Center
Compassionate, Professional Therapists. Sliding Scale. Call 510-601-1929. www.EarthCirclesCounseling.com

Learn Portuguese
Individual or group classes. All levels. Teacher with 25+ years experience. Ask my happy students. Competitive rates. Maria 510-836-0128. dunlapsportuguesecclass.com

Pregnant? Considering Adoption?
Talk with caring agency specializing in matching Birthmothers with Families nationwide. Living Expenses Paid. Call 24/7 Abby's One True Gift Adoptions 866-413-8293 (AAN CAN)

Cottage Inn At Lake Tahoe
Your place to stay on the West Shore! Charming theme rooms include full breakfast. cottage@tol.com 1-800-581-4073. www.thecottageinn.com

All Areas - Roomates.com
Browse hundreds of online listings with photos and maps. Find your roomate with a click of the mouse! Visit: www.Roomates.com (AAN CAN)

Sullivan Properties
West Maui's Affordable Condos. 1, 2 & 3 Bedroom Vacation Rentals. Call 1-800-332-1238. Visit: www.MauiResorts.com

West Maui Vacation Rentals
Quam Properties. A family owned and operated company with over 25 years experience in Hawaii. Contact us today for all your West Maui vacation rental needs. 1-888-665-1315. www.quamproperties.com

Powerage Amp & Electronic
Specializing in Tube Amplification. Vintage to Modern. Service, Repair, Restoration and Mods. Mesa Boogie Authorized Technician. Quality Audio Tubes and Parts. 510-846-3113. tech@pwrage.com. www.pwrage.com. Oakland, CA

Stout Recording Studio.com
Recording, Mixing, Mastering. Randy Burk, Producer/Session Drummer. $35.00 an hour. Oakland 510-567-8672

Saxophone and Piano Lessons
Play music for the joy of it. Jazz, blues, improvisation. Patient, supportive teacher. All ages welcome. Specialty: Adult Beginners. Call Eva at 510-436-0504

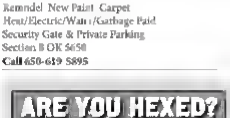
Guitar/Bass Repair
Free Estimates. Free Pickup & Delivery. Fret Jobs. Mods. Set-ups. Restoration and Maintenance. Aaron@MuseiGuitars.com. 925-595-5501

Help Wanted!
Make money Mailing brochures from home! Free Supplies. Helping Moms! Workers since 2001! Genuine Opportunity! No experience required. Start Immediately. www.theworkshub.net (AAN CAN)

New Living Expo
Looking for volunteers to assist with this premier show! When: April 27 & 29th 2012. Where: The Concourse 8th & Brannan Streets, SF. You will have an opportunity to experience what goes on behind the scenes, meet and network w/ fascinating people & have fun! In exchange for your time, professionalism and energy — you'll receive a 3 Day gen. admission pass to attend the Expo, which Incl. Exhibits, Panels, Free Lectures & Free workshops. Please call 415 382-8300 or e mail: Volunteer@newlivingexpo.com sign up at www.newlivingexpo.com

SunPower Corporation
has the following job opportunity available in Richmond, CA: Project Development Engineer (R102MKA). Lead and supervise the assembled project engineering team in execution of development engineering deliverables. Position may require travel to various, unanticipated locations. Submit resume by mail to: SunPower Corporation, Attn: Global Mobility Inbox: 7700 W. Parmer Lane, Bldg D, Austin, TX 78729. Must reference job title and job code R102MKA.

Get Your East Bay Express Gear!
T-Shirts, Mugs, Postcards, Ties, Mouse Pads, Tote Bags, Snowboards, Aprons, Hats, etc... Please visit, www.cafepress.com/eastbayexpress











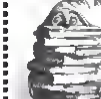






Walden Pond Books

New & Used Books
CDs, DVDs, LPs, & Comics



$5 OFF
Purchase of $25 or more
COUPON
(No Sale $1.99)

3316 Grand Avenue, Oak
510-832-4438

E-GOVERNMENT LITERACY at the Oakland Public Library

Come to the Library for a series of programs held in partnership with local community organizations on topics such as **startup a business foreclosure consumer fraud** and **toward a rights** Learn about the e-government resources available to you

Thursday, March 15 2 – 3:30 PM

OAKLAND PUBLIC LIBRARY
121 14th St and Oakland
(510) 715 3130

This project is supported in part by the U.S. Institute of Museum and Library Services, under the provisions of the Library Services and Technology Act, administered in California by the State Librarian

SAN FRANCISCO HERB + NATURAL FOOD CO.®
4744-H Kata Rd, Fremont, Ca. 94538 • 800-227-2830 • 510-770-1215 • Since 1969



OREGON TILTH CERTIFIED ORGANIC

Grower Importer Wholesalers & Manufacturer
LOOSE HERB & TEA BLENDS BULK BOTANICALS, BULK TEAS
CULINARY SPICE BLENDS CAPSULES, OILS, EXTRACTS AND TINCTURES

CALL FOR A FREE CATALOG! www.herbspicetea.com

EXTENDED TO MAY 12

"Scintillating...a beautifully mounted production"
SF CHRONICLE

TONY AWARD WINNER FOR BEST PLAY



red

Written by John Logan
Directed by Les Waters

CALL 510 647-2949
CLICK BERKELEYREP.ORG

CO-SPONSOR
Genuine Capital

SEASON SPONSORS

Berkeley Rep

THEATER & DANCE

COMEDY

Friday Night Comedy With a diverse lineup of weekly comedians, hosted by Lefty Gunplay Jr. Fridays, 8 p.m. $5. GalaxyProductions.com. Rasa Rapparty Theater, 3201 Adeline St., Berkeley, 510-883-1229

Jon Tsuji Tsuji isn't Applebaum, Gary Shandling, Richard Pryor, or Steven Wright. He's Jon Tsuji. Fri., Apr. 15, 8 p.m. $8-$10. 925-216-2626. ComedyOfficeBayArea.com. Also: Pinot's Pretension & Lounge (at the Waterfront Hotel), One Broadway in Jack London Square, Oakland, 510-444-7171, JackLondonWaterfront.com.

Larry Reader / Buster Sills Natasha Muse, Ann Masterpool, Ben Gill, and Steve Sabo. Hosted by Jay Gilespie and Barbara Nuetzel. Fri., Apr. 15, 8 p.m. $8-$10. 510-214-2925, ComedyOfEasyBayland.com. Also: Pinot's Pretension & Lounge (at the Waterfront Hotel), One Broadway, at Jack London Square, Oakland, 510-444-7171, JackLondonWaterfront.com.

Marcellus Adam and Ben from Lounge Ballet. With improv comedy/cabaret ensemble Hotel Sat., Apr. 16, 8:41 p.m., $15-$20. 510-655-4285. EastBayBrainstorm.com. Starlock Space Lyre, 2264 Shattuck Ave., Berkeley. 510-458-9725, StarlockSpaceLyre.com.

Oakland Comedy Slam and Open Mic Hosted by Rashish and Dahlert Jeffries, with Ali Ali G. Second Thursday of every month, 8 p.m. $7. BIG Club Beats, 1305 12th St., Oakland. 510-863-1305.

Punk Fundamentals At the Uptown Performing Arts Center (2400 1st St., Livermore). Fri. Apr. 15, 8 p.m. $31-$44. 925-373-6100, PunkFoundations.com.

Say What? Comedy Show Hosted with Awkward Face. Saturdays, 8 p.m. $10. Pan Dulce, 2125 Broadway, Oakland. 415-261-1541. PanDulce.com.

Sunday Night Comedy and Poetry Hosted by Lefty Scarface. 8p.m. $5. GalaxyProductions.com. Rasa Rapparty Theater, 3201 Adeline St., Berkeley, 510-883-1229.

Tuesday Night Comedy With Kamala Dominique, Priya Prasad, Bobby Gage, and Justin Trosted. Hosted by DJ Pettigrew. Thursdays, 7:30-9 p.m. free. (Wed. 2/8) Broadway Roadhouse, 1840 41st Ave., Alameda.

The Untold Story Improv comedy with Awkward Face. Saturdays, 8 p.m., $10-$12. Pan Dulce, 2125 Broadway, Oakland. 415-261-1541. PanDulce.com.

LIVE VARIETY

Alife Friday Improv stuff **The Sun** (Part Two) With genre-pushing, performance art-based artist Mirkofrey, a screening of filmmaker Kelly Lynn Jones' silent work, and performance by the intermittently tragedy Chorale of San Francisco. Sun., Apr. 15, noon. $7. BAMPFA, 2868 Bancroft Way, Berkeley. 510-642-0808. BAMPFA.Berkeley.edu.

THEATER & PERFORMING ARTS

Aurora Theatre Company Shaw is the world premiere translation of Arthur Schnitzler's first theatrical work for the stage, about the love-drenched life of a bourgeois Viennese philanderer. Sundays, 2 & 7 p.m., Wednesdays-Saturdays, 8 p.m., Tuesdays, 7 p.m. Continues through May 13. $30-$48. Aurora Theatre, 2081 Bancroft St., Berkeley. 510-843-4822, AuroraTheatre.org.

Bay Street Bay Area Hoekbox's Magic Theatre presents a performance of Scottish playwright Linda McLean's play, a contemporary tragedy of urban life in Glasgow. Sat. Apr. 14, 7:30 p.m. Free. Magic Theatre, 94 Lobos/Oakland Laney College Theatre, 900 Fallon St., Berkeley. 510-846-1388.

Berkeley Public Theater and Aurora Theatre Company Present: Oakland Dreamers With Aaron Davidman, Director Michael Murakami and Schreiber musicians and poets Margot Schaefer, Vanessa Kraetz, Javier and Jamie Hon. Tue. Apr. 17, 6:30 p.m. Berkeley Public Library, Central Branch, 2090 Kittredge St., Berkeley. 510-981-6100. BerkeleyPublicLibrary.org.

Bird Head's *The Kipling Jukes* Three *Misadventures of the Sheetliz Fish Sitz Head* three more short stories chronicles the misadventures throughout the 1960s, from failed attempts at working as a stripper and nipple-cutting first as a drive-in waiter as a retirement hotel. Saturdays, 8:30 p.m. Sundays, 7 p.m. Continues through May 6. $20-$50. The Marsh Arts Center, 2120 Allston Way, Berkeley. 510-704-0001, TheMarsh.org.

Borderslide Luis Alfaro's Latino re-imagination of the Greek tragedy *Electra* set where the bread gang culture of contemporary LA intent. Thursdays-Saturdays, 8 p.m. Apr. 21, 2 p.m. Continues through Apr. 21. $10-$15. Douglas Morrisson Theater, 2231 B. First St., Hayward. 510-881-6771. PMTheater.org.

Lead Heart for *My Spectacular Testimonies of Healing Addicts through Shotgun Mastery* Featuring interviews from the audience and performances of Guitarist Harding X. Oscar Grant II, Kerry Butler II, Christopher La Nell Jones, Daniel Bishop and more. Starting Apr. 14 Saturdays, 2 p.m. Continues through Apr. 21. $7-$26. Back Door Café, 924 Pine St., Oakland.

The Mousetrap A sixty year-anniversary production of Agatha Christie's definitive whodunit. The longest running straight play in the West End. Fridays, Saturdays, 8 p.m., Sundays, 2 p.m. Continues through Apr. 22. $19-$22. Alameda Playhouse, 1409 High St., Alameda. 510-523-1533. Aca.me.edu.

The Real Housewives Hamlet and **The Goldcoast Undead Hamlet** Two one-act comedies by Tom Stoppard, in honor of Agatha Christie. He spent the later in romantic entanglement of William Shakespeare's Brutus tragedy. Fridays, Saturdays, 8 p.m. Sun. Apr. 15, 2 p.m. Continues through Apr. 30. $25. Masonic Playhouse, 1375 Park Pl., Richmond, 510-232-4031. Masquers.org.

Red Lee Waters directs John Logan's Broadway play about one artist's struggle to finish Rothko's Seagram Murals for the Four Seasons. He performances on select dates. Tues. at 7:30 p.m. Wednesdays, Thursdays, Fridays, 8 p.m. Saturdays, 2 & 8 p.m. Sundays, 2 & 7 p.m. Wednesdays, 7 p.m. Continues through May 12. $14.50-$83. Berkeley Repertory Theatre, 2070 Addison St., Berkeley. 510-647-2949. BerkeleyRep.org.

Sunset Boulevard Center Conservatory Theatre presents the Bay Area premiere of the classic Hollywood story of aging silent movie star Norma Desmond based on the film by Billy Wilder. Fridays, Saturdays, 8 p.m. Sundays, 2 p.m. Continues through Apr. 15. $45. Lesher Center for the Arts, 1601 Civic Dr., Walnut Creek. 925-295-1400.

Tent Head's *The Kipling Jukes: Three Misadventures of the Sheetliz Fish Sitz Head* three more short stories chronicles the misadventures throughout the 1960s, from failed attempts at working as a stripper and nipple-cutting first as a drive-in waiter as a retirement hotel. Saturdays, 8:30 p.m. Sundays, 7 p.m. Continues through May 6. $20-$50. The Marsh Arts Center, 2120 Allston Way, Berkeley. 510-704-0001, TheMarsh.org.

Theatrical Lab Julia Alfaro's Latino re-imagination of the Greek tragedy *Electra* set where the bread gang culture of contemporary LA intent. Thursdays-Saturdays, 8 p.m. Apr. 21, 2 p.m. Continues through Apr. 21. $10-$15. Douglas Morrisson Theater, 2231 B. First St., Hayward. 510-881-6771. PMTheater.org.

Lead Heart for *My Spectacular Testimonies of Healing Addicts through Shotgun Mastery* Featuring interviews from the audience and performances of Guitarist Harding X. Oscar Grant II, Kerry Butler II, Christopher La Nell Jones, Daniel Bishop and more. Starting Apr. 14 Saturdays, 2 p.m. Continues through Apr. 21. $7-$26. Back Door Café, 924 Pine St., Oakland.

The Mousetrap A sixty year-anniversary production of Agatha Christie's definitive whodunit. The longest running straight play in the West End. Fridays, Saturdays, 8 p.m., Sundays, 2 p.m. Continues through Apr. 22. $19-$22. Alameda Playhouse, 1409 High St., Alameda. 510-523-1533. Aca.me.edu.

The Real Housewives Hamlet and **The Goldcoast Undead Hamlet** Two one-act comedies by Tom Stoppard, in honor of Agatha Christie. He spent the later in romantic entanglement of William Shakespeare's Brutus tragedy. Fridays, Saturdays, 8 p.m. Sun. Apr. 15, 2 p.m. Continues through Apr. 30. $25. Masonic Playhouse, 1375 Park Pl., Richmond, 510-232-4031. Masquers.org.

Red Lee Waters directs John Logan's Broadway play about one artist's struggle to finish Rothko's Seagram Murals for the Four Seasons. He performances on select dates. Tues. at 7:30 p.m. Wednesdays, Thursdays, Fridays, 8 p.m. Saturdays, 2 & 8 p.m. Sundays, 2 & 7 p.m. Wednesdays, 7 p.m. Continues through May 12. $14.50-$83. Berkeley Repertory Theatre, 2070 Addison St., Berkeley. 510-647-2949. BerkeleyRep.org.

Sunset Boulevard Center Conservatory Theatre presents the Bay Area premiere of the classic Hollywood story of aging silent movie star Norma Desmond based on the film by Billy Wilder. Fridays, Saturdays, 8 p.m. Sundays, 2 p.m. Continues through Apr. 15. $45. Lesher Center for the Arts, 1601 Civic Dr., Walnut Creek. 925-295-1400.

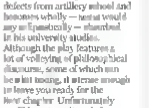
PICKS

Dimensions Dance Theater

On an given day, sounds of talented drumming and dancing stream from the upper story windows of the Malonga Casquelourd Center for the Arts (1428 Alice St., Oakland) — it's simply impossible to pass by without chasing a few steps. When Dimensions Dance Theater takes the center stage this Saturday, April 14, in the show Down the Congo Line, the exhilarating rhythms of New Orleans, Brazil, and Congo will fill the air. Performed for the music by M.J.'s Brass Boppers, LaTanya Tigner's The Last Dance ties New Orleans funeral rituals to their African roots. Tigner choreographed on drums by Kiazi Malonga and Fun Da Congo. Brazilian drummers and percussionists provide a lively rhythm for Soares Oliveira's Congo in Brasil, which blends movement drawn from Afro-Brazilian *maculelé*, *samba de roda*, *capoeira*, and *Bahian*. Get ready to dance in the aisles. 8 p.m. $15-$20. 800-838-3006 or DimensionsDance.org. Camilla Bauer

The Count of Utopia: Voyage

A pet pig set to ruin another character's romantic production — John Logan's *Red*, at Berkeley Repertory Theatre — seems apropos in this case: "The child must banish the father. Respect him, but kill him." Indeed, irreverent children abound in the Teo Ruspoli epic about the years preceding the Russian Revolution, when members of the younger generation suddenly began reading Kant, pondering "objective reality" and questioning their parents' motives. In this play, the first in a triptych staged by Shotgun Players under the tutelage of Artistic Director Patrick Dooley, that generational rift comes to bear in multi-layered, profound ways. Old-fashioned matriarch Varvara Bakunin (Zelwa Barkhordi) abuses her serfs while her ostensibly liberal husband (Jonathan Fielding) tries to appease them. Meanwhile, their daughter Natalya (Sarah Mitchell) and her friends are busy reading Marx and Engels and plotting the overthrow of the czar. Ruspoli's script is ambitious, but director Dooley and his cast of 20 manage to keep the action clear and the characters distinct. Through May 6. $20-$40. Shotgun Playwrights — *Rachel Swan*



Dimensions Dance Theater

Alexander (the wonderful British actor John Mercer) reigns his "epic soul" relationship from alphonds. In the meantime, their sex. Michael Goodes' Salomé defects from artillery school and bonuses wholly — next it would any as hypnotically — shunted in his university studies. Although the play features a lot of volleying of philosophical discourse, some of which can be a bit taxing, it's wise enough to leave you ready for the next chapter. Unfortunately you'll have to wait a while your. Through April 15 at the Ashby Stage (1901 Ashby Ave., Berkeley). 800-838-3006 or ShotgunPlaywrights.org — *Rachel Swan*

LECTURES & LIT

The Final Leap

In his new book John Bateson takes on Golden Gate Bridge suicides

John Bateson remembers it well: It was 1995 and he was just a few days into his job as the director of the Contra Costa Crisis Center. Reporters, relatives from local artists' guild came in to hang a new set of donated pieces, but as soon as they left, the center's staff immediately took down several of the paintings — all the ones that invoked the Golden Gate Bridge. When Bateson asked why, they explained that the sight of one of the Bay Area's most famous and most beautiful landmarks was simply too traumatic to be displayed near the center's bereavement programs, a staggering number of whose participants were grieving loved ones who'd killed themselves by jumping off it.

For Bateson, a Bay Area native, it was an eye-opening moment, one that spawned a longstanding personal and professional fascination with the bridge — the one-of-a-kind suicide destination in the world, with 37 completed suicides and over 100 additional attempts last year alone. "Around here, you see the bridge all the time," he said, "but I'd never thought about the pain and suffering that's behind it." At that time, neither had many of Bateson's peers in the mental-health community. When he first began researching the issue, he said, he found that very few of his friends and



John Bateson isn't opposed to the suicide barrier on the bridge

colleagues knew the extent of the problem. Public awareness within the Bay Area has increased in the intervening years, thanks in part to the documentary *The Bridge*, but the topic remains taboo. "This is San Francisco's dirty little secret," he said. "It's celebrated as being the city in some structure but it also has a very gruesome history" — a history that Bateson aimed to reveal with *The Final Leap: Suicide on the Golden Gate Bridge*, which he'll discuss on Wednesday, April 18, at University Press Books (2430 Bancroft Way, Berkeley).

The great strength of *Leap* is in illustrating the hundreds of lives touched by each bridge suicide: the witnesses who watch people plunge to their deaths; the Golden Gate Station Coast Guard officers who rescue the bodies — and who suffer an outsize rate of attrition because of the trauma; the coroners who perform autopsies. Bateson is a gifted writer and he treats his subject matter in a way that manages to be uncommonly tender with but ever veering into mawkishness or melodrama. But with a debate revolving around how best to address the issue, the book is as much about activism as it is about doc mentation. Bateson is a vociferous proponent of a suicide barrier on the bridge, and hopes that *The Final Leap* — which spends a great deal of time laying out and efficiently knocking down the arguments that have long been floated against the barrier — will raise momentum.

"The fact of the matter is suicide is largely preventable, and barriers on bridges have been proven repeatedly to save lives," he said. "In any other instance — if two or three people were killed a month in cable-car accidents or if someone fell out of the deck at AT&T Park every ten days — public pressure would demand answers ... There we have an opportunity to change the bridge in a manner central to compassion in addition to beauty — but once again public safety is being sacrificed for tourism. And until more people become aware that'll continue to happen." $7.99 p.b. free 510-548-0585 or UniversityPressBooks.com

— *Ellen Cushing*

LECTURES

Bruce Anthony: Also of the Videogame Typology The videogame critic and blogger discusses and signs his new book about entertainment and underground videogames. Wed./Apr. 18. 7 p.m. Free. Ages 18 and up. Diesel, A Bookstore, 5433 College Ave., Oakland. 510-653-9965. DieselBooks.com.

Bill McKibben: Fighting the Struggle for Life on Planet Earth! The climate and activist discusses his book about the threats of global warming. Sat., Apr. 14. 7:30 p.m. $3. Spoken Word. Free. Ages 18 and up. Berkeley Senior Center, 2939 Ellis St., Berkeley. 510-98 .4216.

Chris Goldstein: Space Body Identity The illustrator, designer, artist and theorist leads a conversation about the issues and themes of his project Images Begin Beam. Bookstore Sat., Apr. 14. 1-2 p.m. Free with admission. Oakland Museum of California, 1000 Oak St., Oakland. 510-318-8400. MuseumCA.org.

Gordon Haycock: "The Jewish Question: The Story of the Inventor Christ" The filmmaker discusses his book, which challenges conventional understandings of Southern of the origins of Christianity and... Wed., Apr. 18. 6:30 p.m. University Press Books, 2430 Bancroft Way, Berkeley. 510-548-0585. UniversityPressBooks.com.

Dr. Joel Hindman: "The Pink, Spongy, and Unsure of the Oakland Zoo" The Oakland College's 20th Redemptorist Lecture. Fri., Apr. 13. 5:15 p.m. $10-$15.

Dr. Nita Hinton: If Earthquake Hazards in Oceanic Deposits Empowering Women in Developing Countries The marine-biologist discusses how educating women in smart scientific concepts empowers them in later stages of their lives and impacts the health of their communities. Tue./Apr. 17. 5 p.m. Mills College Concert Hall, 5000 MacArthur Blvd., Oakland. 510-430-2260.

Dr. Nita Colwell: If Earthquake Hazards in Seafood Empowering Women in Developing Countries The microbiologist discusses how educating women in Book Sciences empowers them in later stages of their lives and improves the health of their communities. Tue./Apr. 17. 5 p.m. Mills College Concert Hall, 5000 MacArthur Blvd., Oakland. 510-430-2260.

The Revisionists, Physical and Embodiment Institute & Wheelchair Press: Bare-ginnalism, Fibershed, and Appropriate Technology" Rebecca Burgess, reads from *Harvesting Color* and discusses Fibershed, Creating Natural Dyed, from the book, Linen Shroud and donations Watershed. Sun., Apr. 15. 3 p.m. Words for Keeping Books, 6328 San Pablo Ave., Berkeley. 510-596-6810. WordsforKeepingBooks.com.

Forum: Dialogue about the Death Penalty: The Future of Capital Punishment in Our South With death penalty opponent and former San Quentin Prison football teams Rockford and Los Angeles County Deputy District Attorney Phillip Bolling. Thu., Apr. 12. 1-2:30 p.m. Bridges Hall, 2747 Dwight Way, Berkeley. 510-642-1988. www.law.berkeley.edu/bridges.

Jack and Jeanne Macy: "Finding Our Health for a Just and Sustainable Future" The authors discuss strategies for building energy, community, and joy. Sun., Apr. 15. 2:30 p.m. $25-$50. pay-go// Yoffie Fine Liberated Church, 1515 16th St., Richmond. 510-883-0626. UUBerkeley.org.

Mark Shapiro: "The Health Benefits of a Plant-Based Diet" The Vegan dietitian, no-bounder discusses and answers questions about her book Nutrition. Tue., Apr. 17. 6:30 p.m. Participating, room. Epstein Public Library, Berkeley Branch, 5310 College Ave., Oakland. 510-597 5019. OaklandLibrary.org.

James Ewan: Prophecy Motivation, and Book Reading" The magician and escape artist discusses the psychology behind premonitions, divination and faith healing. Fri., Apr. 13. 8 p.m. Smith Center, Ohlone College, 43600 Mission Blvd., Fremont. 510-659-6030. SmithCenter.com.

Jason Johnston: "The Final Leap: Suicide on the Golden Gate Bridge" The Bruce Hammond Professor in Bay Area investigative Reporting discusses the phenomenon of suicides on the Golden Gate Bridge. Wed., Apr. 18. 5:30-7 p.m. University Books, 2430 Bancroft Way, Berkeley. 510-548-0585. UniversityPressBooks.com.

Jozef Imrich Saddleton: "Trans-Americanity: Subaltern Modernities, Black Orientalisms, and the Global Colonial Unconscious" The Stanford University professor discusses his book with a panel, including Donald Pease, Samuel Gerstenfeld, Oakland, Dialogue and remote Fri. Apr. 13. 4-5 p.m. University Press Books, 2430 Bancroft Way, Berkeley. 510-548-0585. UniversityPressBooks.com.

Nancy Rose: "Food Park: It Painter's Life" The activist is joined by Kari Bridgham to a Bookstore, novel, her book novel. Book the life of the embroidered Soldiers turned ground-breaking Work from painter Thu., Apr. 12. 6-7:30 p.m. University novel Bookstore 2430 Bancroft Way, Berkeley. 510-548-0585. UniversityPressBooks.com.

Pavel Pluharnicek: "Does Quantum Leap?" With former New York Times Magazine editor Gerry Marzorati, three-time Mark Bryant, and *The Atomic Editor* Eric Rabkin. In this Bull's Wednesday Mar. Apr. 16. 6:30-8:30 p.m. North Gate Hall, 1K, Berkeley. Berkeley Book Oakland, "The Trials of Trayvon" The native political writer for *The Daily Beast* journalists his views about how the relationship between American Jews and Israel must change. Tue., Apr. 17. 7:30-8:30 p.m. $12 EBS. EisnerPavilion. Temple, room event. 2340 Ellis. Wheeler Oak, 2286 Cowan St., Berkeley. 510-845-3121. WheelerOak.org.

Phillip Fradkin and Alice Gaklund: "The Left Coast: California at the Edge" The environmental writer and photographer also discuss their book about California and more. Thu. Apr. 12. 7 p.m. museum admission. Fireside Museum of California, 1000 Oak St., Berkeley. 510-318-8400. MuseumCA.org.

Mildred Shapley Woodrow: A Stone Poetry of Institute in Medieval South" Institute the second conference of Poetry Institute of SF State discusses the literary and Recognition work of Saloon and Jesus. Thu. Apr. 12. 5-7 p.m. Center for South Hall, Institute E. Stephens Hall, Berkeley. 510-642-3086.

Kamini Kumar Bassett: "Irradiated: South Dakotan for Caspian" The novel, Assistant and night for Book Oakland of stories. Fri., Apr. 13. 7-8 p.m. free-$15. Good Vibrations, 2504 San Pablo Ave., Berkeley. 510-848-6081. GoodVibes.com.

Rachel Hutchisson: "Dirt: The Unmaking of American Military Power" The political environmental historian on new book about what she considers the US' strange peace with agriculture. Fri., Apr. 13. 8:10 p.m. $10-$12. BrownPaperTickets.com/event/2291514. Kelly Middle Branch, 1780 Rose St., Berkeley. 510-644-0390.

Sabine Breitwieser: "Media Ethics and Visual Displays for Engaging People in Social Videos in the Museum" The curator is media at MoMA PS1 gives a talk about her work. Thu., Apr. 12. 6:30 p.m. Center for New Media/Art Semiotics & Culture Colloquium. Mon. Apr. 16. 7:30-9 p.m. $15-$35. $10. BCNM Berkeley.edu. Oakland Auditorium, Suite 2a Hall, Berkeley.

Alexander Saxton: "El Videogame and Pinocchio: Life is a Cret Uses Knowledge in Shantung, 1947 The Maynard H. Distinguished Professor of Revolt and Modern South Asian Studies at UC Berkeley discusses Bonaparte like in 1944 Tue., Apr. 17 5-7 p.m. Center for South Asia Events 10 Stephens Hall, Berkeley. 510-642-3088.

LITERARY EVENTS

Ali Agha, Ali the Bean The Sergeance: Epinedic Dan Wish is making to David Chanin's pilot script. Mon., Apr. 16. 8 p.m. $10. Ashby Stage, 1901 Ashby Ave., Berkeley. 510-841-6500. StageofFame.org.

Novel, and Sara Lamedo In conversation based on her new book, *Some Assembly Required: Dispersal of My Early First Sex*. Thu., Apr. 12. 1:30 p.m. $0. $10-20%-$022. Peralta Elementary, 466 Elm St., Oakland.

Novel, Bruce Cory Sands Bruce Elmorthy piece reading. Third Tuesday of every month. 8 p.m. Arbor Cafe 4230 Telegraph Ave., Oakland.

Autobiographies and Ultimate Book Discussion Group Third Wednesday of every month. 6:30 p.m. Temescal Branch Public Library, 535 C St. reopened 510-203-8685. Library.Hayward.ca.gov.

Book Publishing Course Processing Reference Sales's *A Paperback Book to Hell* Mon., Apr. 16. 6:30-8 p.m. Hayward Public Library, 835 C St., Hayward. 510-293-8685. Library.Hayward.CA.gov.

California Writers Club Jerrold Mason, Poet Laureate of Oakville discusses new poetic elements affect all forms of writing. Sun., Apr. 15. 2-4:30 p.m. CWC-Berkeley room, Oakland Public Library, Main Branch, 125 14th St., Oakland. 510-238-3234. OaklandLibrary.org.

Diane Vreuls Presenting the new memoir, *Telling Fairy Home*. Thu. Apr. 12. 7 p.m. Bernal Hill Bookstore, 5433 College Ave., Oakland. 510-653-9965. BernalBookstore.com.

Bookbinders Book Alibris Group the Berkeley City College Magazine With Wally Lilliarge. Pamela Emerson, Petaluma France Scott Fitzgerald, Eric Drew Feldman, Nonfiction and Sara Chaverano. Sun., Apr. 11. 1:30 p.m. Main Branch 2476 Telegraph Ave. Berkeley. 510-848-2987. MemphisMinnie.com.

Doing Business the Bisnow. In conversation with professor Gautam Premvati, discussion for book, *The Little Book of Novel*. Fri., Apr. 13. 12:30 p.m. Bisnow for South Bay Studios, 10 Jones Street, Berkeley. 510-642-3688.

Brenda Bonapetite the Bonapetite novel. from the poetry Bonapetite *Special Ed.* another from a hidden Classroom Thu. Apr. 12. 1-3 p.m. $10-$15. La Peña Branch Center 3, 05 Shattuck Ave., Berkeley. 510-849-2568. LaPena.org.

Eleanor Wilner Book Club Discussing Alice LaPlante's *Turn of Mind* Wed. Apr. 18. 7 p.m. Booth Ave. Alameda, 1344 Park St., Alameda. 510-526-3725. AlamedaLibrary.org.

Bookfair Reading from the novel, *13, Rue Thrasse*. Sat., Apr. 14. 7:30 p.m. Mrs. Dalloway's, 2904 College Ave., Berkeley. 510-644-2222. MrsDalloways.com.

Erika Lutz Reading from her first novel *The Edge of Mayor*. Sat., Apr. 14. 7 p.m. Laurel Elementary, 1800 Mastic Street, Oakland. 510-531-2973. LaurelElementary.com.

Fifth Branch, Richard Booth Memory Community stories Branch, Bisnow Memory Project Reading Group Meeting Ben Rollin, Callan Cassidy W. S. III Plans, Bimbad Palmer, Sandra Gilbert, and more. Thu. Apr. 26. 6-8 p.m. Bisnow Mrs. Dalloway's, 2904 College Ave. Berkeley. 510-644-2222. MrsDalloways.com.

Bruce Bisnow Bisnow and Lauren Bisnow The novel, right from their respective works of poetry. Introduce Gallant's newest collection Infamous Reference and Local, along with an open reading. 1st Apr. 12. 7 p.m. Rafael Cafe, 1354 Fairview, Berkeley. 510-841-5374.

Book Book and Speakeasy 85 Thursdays Open mic poetry followed at 10:30 p.m. by karaoke, poetry by food, the bus, and more Thursdays, 7:00 p.m. donations accepted. Eastside Cultural Center 2277 International Blvd., Oakland. 510-533-8979. EastsideArtsAlliance.com.

Diane Alleyne Reappeared with the interest Positive Psychology. Thu., Apr. 12. 6-7 p.m. StanyBrook.Berkeley.edu. also from Room 101 Her Library Berkeley. 510-642-5137.

Jan Klein The artist Spanish Lost Book's Film Lithography which by Bisnow Thu., Apr. 19. 1 p.m. Diesel, A Bookstore 5433 College Ave. Oakland. 510-653-9965. DieselBooksStore.com.

Kathryn Bonnenberg Reading from her novel, *Enchantments Mr.*, Apr. 13. 7:30 p.m. Mrs. Dalloway's, 2904 College Ave. Berkeley. 510-704-8122. MrsDalloways.com.

Sacramento Book Club Cool century live assembly titles Third Tuesday of every month. 6:30-7:30 p.m. free. Location: Pacific Library Lakeview Branch, 5880 49 Timbercutters, Oakland. 510-238-7344. OaklandLibrary.org.

Loop: Dan Georgakas the prize-winning poet event from her work. In this novel Thurs., Mar. 28. 7 p.m. Cal Book East Bay Library, 25880 Carlos Bee Blvd., Hayward. 510-885-3892.

Lyrics and Prose With Bisnow Poet S. Thomas, Jenna Brat Bandstrom, Colleen Mel Strong Fraser Jeremy Adam Smith, Shelley Patat, and Chelsea Martin. Wed. Apr. 18. 7:30 p.m. Pegasus Books Berkeley, 2349 Shattuck Ave., Berkeley. & starkand.

Bookfair Reading from the novel, *13, Rue Thrasse*. Sat., Apr. 14. 7:30 p.m. Mrs. Dalloway's, 2904 College Ave. Berkeley. 510-644-2222. MrsDalloways.com.

Erika Lutz Reading from her first novel *The Edge of Mayor*. Sat., Apr. 14. 7 p.m. Laurel Elementary, 1800 Mastic Street, Oakland. 510-531-2973. LaurelElementary.com.

Fifth Branch, Richard Booth Memory Community stories Branch, Bisnow Memory Project Reading Group Meeting Ben Rollin, Callan Cassidy W. S. III Plans, Bimbad Palmer, Sandra Gilbert, and more. Thu. Apr. 26. 6-8 p.m. Bisnow Mrs. Dalloway's, 2904 College Ave. Berkeley. 510-644-2222. MrsDalloways.com.

Bruce Bisnow Bisnow and Lauren Bisnow The novel, right from their respective works of poetry. Introduce Gallant's newest collection Infamous Reference and Local, along with an open reading. 1st Apr. 12. 7 p.m. Rafael Cafe, 1354 Fairview, Berkeley. 510-841-5374.

Book Book and Speakeasy 85 Thursdays Open mic poetry followed at 10:30 p.m. by karaoke, poetry by food, the bus, and more Thursdays, 7:00 p.m. donations accepted. Eastside Cultural Center 2277 International Blvd., Oakland. 510-533-8979. EastsideArtsAlliance.com.

Diane Alleyne Reappeared with the interest Positive Psychology. Thu., Apr. 12. 6-7 p.m. StanyBrook.Berkeley.edu. also from Room 101 Her Library Berkeley. 510-642-5137.

Jan Klein The artist Spanish Lost Book's Film Lithography which by Bisnow Thu., Apr. 19. 1 p.m. Diesel, A Bookstore 5433 College Ave. Oakland. 510-653-9965. DieselBooksStore.com.

Kathryn Bonnenberg Reading from her novel, *Enchantments Mr.*, Apr. 13. 7:30 p.m. Mrs. Dalloway's, 2904 College Ave. Berkeley. 510-704-8122. MrsDalloways.com.

Sacramento Book Club Cool century live assembly titles Third Tuesday of every month. 6:30-7:30 p.m. free. Location: Pacific Library Lakeview Branch, 5880 49 Timbercutters, Oakland. 510-238-7344. OaklandLibrary.org.

Loop: Dan Georgakas the prize-winning poet event from her work. In this novel Thurs., Mar. 28. 7 p.m. Cal Book East Bay Library, 25880 Carlos Bee Blvd., Hayward. 510-885-3892.

Lyrics and Prose With Bisnow Poet S. Thomas, Jenna Brat Bandstrom, Colleen Mel Strong Fraser Jeremy Adam Smith, Shelley Patat, and Chelsea Martin. Wed. Apr. 18. 7:30 p.m. Pegasus Books Berkeley, 2349 Shattuck Ave., Berkeley. & starkand.

Buzz Downtown for First Friday on the Free "B" Shuttle"



Yearning to try a hot downtown restaurant for lunch or dinner?

Looking to catch a show or hang out at a late-night downtown hot spot?

Ride the free Broadway Shuttle. It's easy, fast and fun.



Mon-Fri: 7am - 7pm
New late-night service:
Fridays: 7pm - 1am
Saturdays: 6pm - 1am

For more info including a guide to downtown Oakland's late night hot spots and eateries along the route:
MeetDowntownOak.com

{readindie}

INDEPENDENT BOOKSELLERS ARE LEADERS IN THE FIGHT AGAINST CENSORSHIP AND OTHER THREATS TO FREEDOM OF EXPRESSION

BLACK OAK BOOKS STAFF PICKS



Why Nations Fail The Origins of Power, Prosperity and Poverty

By Daron Acemoglu & James Robinson

$30.00

One of Marx's more interesting insights was that a capitalist's stage was necessary before sufficient wealth can be created to move to a more evolved state where people's needs could be taken care of. In a way, in this brilliant and very well written book Acemoglu and Robinson show through numerous interesting historical and contemporary illustrations that what is really important for countries to succeed in the long run isn't "capitalism" per se but rather a special type of it they call "inclusive." Countries that become oligarchical, for example with ever growing inequality eventually fail.

Published by Crown Business, 3/20/12



The Cartoon Guide to Calculus

By Larry Gonick

$18.99

Gonick is the best explainer of science and math I know. If you have ever wanted to learn calculus after a horrible experiences in school, you now have a way of doing so. As someone who taught calculus for many years, I was astonished at how good the explanation is. And remember the calculus is one of the crowning achievements of mankind. Nature and Nature's laws lay hid in night. God said Let Newton be! and all was light

Published by Wilkes Monroe Paperbacks, 12/27/11



Long, Last, Happy New and Collected Stories

By Barry Hannah

$15.95

Now available in paperback! This single volume contains the best four story collections of Faulkner-channeling Mississippian Barry Hannah who died way too young in 2010. It best includes five new and unpublished stories. He was a fierce and exuberant life's work, beset with beautiful style and wit.

Published by Grove Press 12/1/11

LAUREL BOOK STORE STAFF PICKS



Abstract City

By Christoph Niemann

$24.95

In July 2008 illustrator and designer Christoph Niemann began Abstract City, a visual blog for the New York Times. His posts were inspired by the desire to re-create simple and everyday observations and Books from his own life that everyone could relate to. In Niemann's hands, mundane experiences such as riding the subway or trying to get a good night's sleep were transformed into delightful flights of visual fancy.

Published by Harry N Abrams Inc 4/1/12



The Art of Urban Sketching

By Gabriel Campanario

$26.99

This is both a comprehensive guide and a showcase of location drawings by artists around the world who draw the world where they live and travel. Authored by the founder of the nonprofit organization Urban Sketchers, the beautiful 320 page volume explains urban sketching within the context of a long historical tradition and how it is being practiced today.

Published by Quarry Books 2/2/12



A God in the House

Edited by Ilya Kaminsky and Katherine Towler

$18.95

Editors Ilya Kaminsky and Katherine Towler have gathered conversations with members of America's leading poets, reflecting upon their diverse experiences with spirituality and the craft of writing. Bringing together poets who are Christian, Buddhist, Jewish, Muslim, Pagan, Native American, Wiccan, agnostic, and otherwise, this book offers frank and thoughtful consideration of themes too often polarized and politicized in our society.

Published by Tupelo Press, 3/15/12

EAST BAY INDEPENDENT BOOKSTORES

ALAMEDA
Alameda Sports, Cards & Comix
1515 oblivion

Books Inc.
1344 Park St.

BERKELEY
Afikomen Jewish Books
3042 Claremont Ave

Analog Books
1816 Euclid Ave

BCA Buddhist Bookstore
2140 Durant Ave

Berkeley Art Museum Store
2626 Durant Ave #225F

Black Oak Books
2618 San Pablo Ave

Books Inc
1760 4th St.

Builders Bookstore
1817 Fourth St.

Dark Carnival
2958 Claremont Ave

Eastwind Books of Berkeley
2066 University Ave

Ecology Center Bookstore
2530 San Pablo Ave

Friends of the Berkeley Public Library Bookstores
2433 Channing Way
2090 Kittredge St

Mr. Moppo Chonten's Bookshop
1405 Martin Luther King Jr Way

Moe's Books
2476 Telegraph Ave.

Mrs. Dalloway's
2904 College Ave

The Other Change of Habit
3884 Adeline St

Pegasus Books
5349 Shattuck Ave
1855 Solano Ave

Sunrise Bookshop
3054 Telegraph Ave

Tilden Nature Area Visitor Center
North Central Park Dr

Turtle Island
3062 Claremont Ave

UC Botanical Garden
200 Centennial Dr #5045

University Press Books
2430 Bancroft Way

HAYWARD
The Book Shop
1007 B St

Chabot College Bookstore
25555 Hesperian Blvd

OAKLAND
A Great Good Place For Books
2128 La Salle Ave

Book Tree
2121 La Salle Ave.

The Cathedral Shop
2121 Harrison St

Diesel, A Bookstore
5433 College Ave

Laurel Bookstore
4133 Macarthur Blvd

Marcus Bookstores
3880 Martin Luther King, Jr

Oakland Museum of California
1000 Oak St

Pegasus Books
5853 College Ave

Spgrade
4905 Telegraph Ave

Spectator Books
4153 Piedmont Ave

Walden Pond Bookstore
3318 Grand Ave

Waypoint
631 4th St.

ORINDA
Orinda Books
276 Village Square

Sponsored by the Bancroft Way

PICKS

Anna Anthropy

They is not just for Dustin-stearing frat boys or failure-to-launch basement-dwellers. No, video games have come into their own as a legitimate entertainment form, multibillion-dollar industry and experimental training ground for the next generation of artists and programmers. As such, they've spawned an entire canon of books, blogs, and zines, which continue to multiply rapidly. As a game designer critic, and former editor of *The Gamer's Quarter* Oaklander Anna Anthropy has been on the frontlines of the evolution of video games and their attendant media: all of which she discussed in *Rise of the Video Game Zinesters*, published last month and the subject of a lecture at Diesel (5433 College Ave., Oakland) on Wednesday, Apr. 18, 7 p.m., free, 510-653-9966 or DieselBookstore.com. — *Elbert Ventura*

Encka Lutz

The Artist's Way Maybe begins with a revelation: An artistic daughter grievously ignored, shows up at the Oakland home of four protagonists — a liberal couple with a teenage kid — threatening to change their way of life permanently and profoundly. *Maybe* is a family wrought family drama that also manages to feel like a page-turner, and its settings and characters are so recognizably well-drawn you'll feel like author Encka Lutz — who celebrated the book's release on Saturday, Apr. 14, at the Laurel book store (3366 MacArthur Blvd., Oakland) — is looking over your shoulder 7 p.m., free, 510-336-0072 or LaurelBookstore.com. — *S.C.*

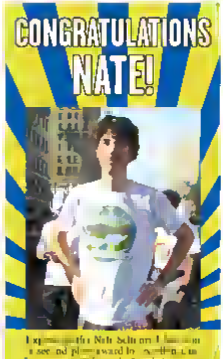

Rachel Maddow.

Rachel Maddow

If you're a major crush on Rachel Maddow by now you're in I paying attention. Already a Rhodes Scholar celebrated news-show host, and vaunted amateur videologist, the Stanford alumna apparently felt that wasn't enough and decided to write a book. *Drift: The Unmooring of American Military Power* proves that Maddow isn't only one of the sharpest minds out there, but she's bang-up writer as well. She'll discuss it at a KPFA-sponsored lecture hosted by Max Pringle at the King Middle School Auditorium (1781 Rose St., Berkeley) on Friday, Apr. 13. Tickets are sold out, but you'd be forgiven for selling your firstborn for a Craigslist find. 8 p.m., $45. KPFA.org/events — *S.C.*

World Book Night Pre-Party

Here's [illegible] behind World Book Night — [illegible] a friend did last year in the UK and/or trying to the US on April 23 — aims to expand love of reading and books by providing pre-selected "givers with one of three paperback titles, to distribute as they see fit in their communities. Our very own Diesel (5433 College Ave., Oakland) is an official book pickup site, and hosts a party on Monday, Apr. 16, in honor of the occasion. Givers can stop by and grab their boxes of books, but all are invited to take part in four prizes, snacks, and pie according to Diesel events coordinator Jessica Beck. "It's a great opportunity to get in here and part of this," he said. Indeed. 5 p.m., free, 510-653-9966 or DieselBookstore.com. — *S.C.*



Catch the story here →
EAST BAY EXPRESS



Catch the story here →
EAST BAY EXPRESS

School of Journalism Berkeley

Book Night: Book Pick-up Party With pie prizes, and a chance for designated WBN givers to pick up their books. Mon., Apr. 16, 6-8 p.m. Diesel, A Bookstore, 5433 College Ave. Oakland. 510-653-9966. DieselBookstore.com.

Write On Your Life Writing as meditation, whereby participants write in response to a reading at the beginning of the sessions. Reading about to the group is optional. Mondays, 8:15-11:45 a.m. Unitarian Universalist Church, Lawson Rd. Berkeley. 510-525-0302. UUCB.org.

Youth Poet Laureate Competition For Oakland and San Francisco residents ages 13-18. The inaugural competition awards a one-year Youth Poet Laureate from each city, each honored with $5,000 in scholarships and more. Through May 15 text YouthSpeaks.org.

PUBLIC INTEREST

Alameda City Council Meeting First Tuesday of every month. 7 p.m. Alameda City Hall West. 950 W Mall St. Alameda. 510-747-7400. Alameda.CA.US.

East Bay Regional Park District Scoping Meeting On the Future of the Albany Beach Restoration and Public Access Project. In the East Bay Regional Park Central Office room 2950 Peralta Oaks Court, Oakland. Thu. Apr. 12. 7 p.m. 510-544-2627. EBParks.org.

Free Book Exchange Give and get free books of all genres. Saturdays, Sundays, 10 a.m.-6 p.m. Free Bay Area Free Book Exchange. 1952B San Pablo Ave. Berkeley. 510-705-1200. BayAreaFreeBookExchange.com.

Free Tax Workshop Help provided by the American Association of Textile Preparers. Bring copies of last year's Federal and State tax returns and all materials pertaining to 2011 income. Mon., Apr. 16, 10 a.m. 3 p.m. Fremont Public Library Main Branch. 1215 H St. Oakland. 510-730-3434. BuildingBridges.org.

Living Liberally: Building Liberty A political discussion group. First and third Tuesday of every month, 6:30-8:30 p.m., free. Rasa Monkey Cafe. 1988 Webster St. Oakland. 510-268-8120. RasaMonkeyCafe.com.

Mad as Hell Teens: Light at the Darkness With a film screening and panel discussion with CSA survivors D. Jamaal Jackson and others. In the student lounge (Building E). Mon. Apr. 16. 5:30-8:30 p.m. College of Alameda. 555 Ralph Appezzato Memorial Pkwy. Alameda. 510-523-7221. Alameda.Peralta.edu.

Social Justice Committee All are welcome to attend this bi-weekly meeting at the Fellowship Hall's New First and Third Sunday of every month, 12:30 p.m., donations encouraged. Berkeley Fellowship of Unitarian Universalists. 1924 Cedar St. Berkeley. 510-841-0807. BFUU.org.

SPOKEN WORD

10th Avenue Youth Speaks Open Poetry Slam With hundreds of young writers, emcees, and performers from the Bay Area and Northern California. 16+. Apr. 13. 5-8 p.m. Build Brazer Barter. 2150 Allston Way Berkeley. 510-848-0606. BrowerCenter.org.

Alameda Nights A showcase of meeting listeners, theorem, comedians, poems and singers with weekly mush prizes. Ages 21 and up. Must RSVP. Sat. Apr. 14, 8-11 p.m. $10. 510-347-4888. BrownPaperTickets.com/event/340443. Venue 311. 1022 B St. Hayward. 510-629-0311. Venue311.com

The Berkeley Slam with Spitfire Hosted by Betsy Gomez. Dre. Jamie Berkeley, Seven, and Kathryn Lucas. With the improvisational band of E and up to 8450 in cash prizes. Wed. Apr. 18. 8 p.m. $8. Starry Plough. 3101 Shattuck Ave., Berkeley. 510-841-2080. StarryPlough.com.

The Grind Central A weekly open mic for up-and-coming spoken word artists, poets, and comedians. Sign-up begins at 8 p.m. Tuesdays. $ 3 p.m. Rasa Bernoy's Lounge. 5817 Shattuck Ave. Oakland. 510-428-1835. BernoysLounge.com

The Golden Slam Poetry Slam and Jack Mic Hosted by three-time Grand Slam Champion nerdily, Earring Slam Diva Wise Bamboo Robertson and host, with music by Dr. Bombay. All ages welcome. Each points to be on the 2012 Slam team. First and third Sundays of every month. 6:30-10 p.m. $5-$7. 668-588-8517. GSlam.com. Grand Lake Coffee House. 849 Grand Ave. Oakland. 510-832-1567. GrandLakeCafe.com.

Poet of the Week Poetry series hosted by Amos White. Second Thursday of every month. 7 p.m. free. Books Inc. Alameda. 1344 Park St. Alameda. 510-522-2226. Bookstore.net/Alameda

Poetry Unearthed A buzz-worthy open mic with featured readers. Hosted by poetry ensemble Tres Santos. First and third Tuesday of every month. 7:30 p.m. free. World Ground Cafe. 3726 MacArthur Blvd. Oakland. 510-482-7933. WorldGroundCafe.com

Second Saturday Poets & Poetry Reading Poetry reading and open mic. Second Saturday of every month. 7-9 p.m. Poets Inc. 1249 Park St. Alameda. 510-523-8557. FranklinStreetCenter.org.

Silent Tooth Poetry Contest A anteme for kids 12-18 to perform their original poetry. Second Friday of every month. 7-8 p.m. free. Frank Bette Center for the Arts. 1701 Pacific St. Alameda. 510-523-8557. FranklinStreetCenter.org.

Spoken Women's Open Mic Collegial women's reading hosted by Jeanne Lupton (with 510-532-7548. Third Sunday of every month. 3-5 p.m. free. Herb Hall's Center for the Arts. 1701 Pacific St. Alameda. 510-523-8557. FranklinStreetCenter.org.

Writers Wait Art Open-Mic Night Poets, storytellers, musicians, and all other writers are invited to share. Sign-up. Be the ability to sign up. Second and fourth Friday of every month. 7:30 p.m. free. FacebookAWritersWaitArt.com. Venue: Basket on Zocalo Coffeehouse. 645 Bancroft Ave. San Leandro. 510-569-1812. ZocalosCoffeehouse.com.

Words Spoken Teen Poetry Slam Open-mic with poetry and DJ music for youth 13-19. The first Friday of the month. Festival Friday of every month. 7 p.m. free. Pro Arts Gallery. 550 Third St. Oakland. Pro-Arts-Gallery.org.





April 15-21, 2012
Oakland, CA

OAKLAND VEG WEEK

We'll Be Hosting A Week's Worth of Events

Sunday, April 15, 12:30–1:30 p.m.
Vegan Cooking Demonstration with Allison Reiss Samson of Allison's Gourmet
Wellness Center Whole Foods Market
230 Bay Place

Monday, April 16
Oakland Veg Week night on the town
Enjoy dinner at one of Oakland Veg Week's supporting restaurants listed to the right

Tuesday, April 17, 6:30 p.m.
Jack Norris, RD speaks about the health benefits of a plant-based diet
Rockridge Branch of the Oakland Public Library
5366 College Avenue

Wednesday, April 18, 6:00–10:00 p.m.
Vegan Drinks with food by Na Na Burger
and a special performance by Tremor Low
Vitus Oakland
201 Broadway

Thursday, April 19, 7:00 p.m.
Film Screening of *Vegucated*
Akoma Zen's Enclave
564 Grand Avenue
Space is limited, please RSVP to info@oakvegweek.com

Friday, April 20, 6:30 p.m.
Nathan Runkle, Executive Director of Mercy for Animals,
will speak about factory-farming and animal welfare.
Ginn Parlour Room, Preservation Park
1233 Preservation Park Way

Saturday, April 21, 2:00–4:00 p.m.
Oakland Veg Week Celebration
Lake Merritt Sailboat House
568 Bellevue Avenue
Special presentation by Oakland's own celebrated
author and vegan cook, Colleen Patrick-Goudreau
Delicious vegan food and drinks will be served
Space is limited, please RSVP to info@oakvegweek.com

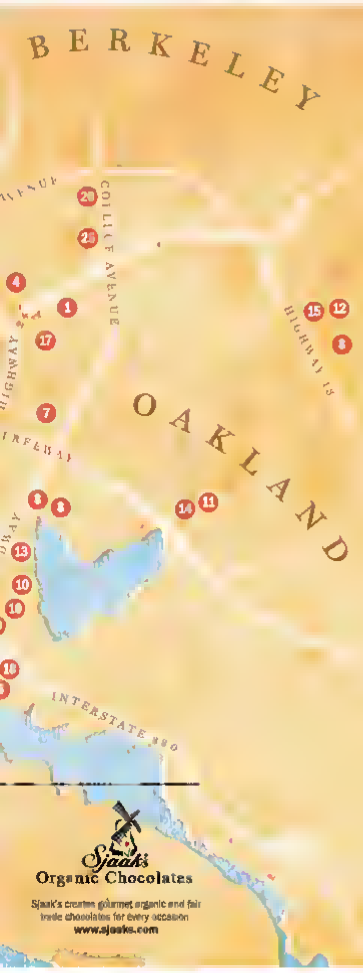


Beyond Oakland & Veggie-Friendly...

Green Earth Cafe & Bakery
2124 Center Street, Bakery CA 94704
www.greenearthcafeandbakery.com

CHIA\VIE
Ground Chia Seed & Fruit Smoothie
Find us at your local Natural Food Stores
including Whole Foods Market and Andronico's
www.drinkchiavie.com

Zevia
ZERO CALORIE SODA
Zero Calories
No Artificial Sweeteners
www.zevia.com



Restaurants Offering Oakland Veg Week Specials

1 **Asmara Restaurant**
5020 Telegraph Avenue (510) 547-5100

2 **Bocheesos**
246 Grand Avenue (510) 891 1486

3 **Bocanova**
55 Webster Street (510) 444-1233

4 **Cafe Colucci**
6427 Telegraph Avenue (510) 601 7940

5 **Chop Bar**
247 4th Street (510) 834-2467

6 **Cosecha Café**
807 Washington Street (510) 452-5600

7 **Homeroom**
400 40th Street (510) 597-0400

8 **Ike's Lair**
2204 Broadway (510) 338-8789

9 **Italian Colora Restaurant**
2220 Mountain Boulevard (510) 482-8084

15 **The Lake Chalet**
1520 Lakeside Drive (510) 208-5253

11 **Lin Jia Asian Kitchen**
3437 Lakeshore Avenue (510) 835-8322

12 **Montclair Bistro**
6118 Medau Plaza (510) 482-9282

13 **Spice Monkey**
1628 Webster Street (510) 268-0170

14 **YaYu Ethiopian Restaurant**
3343 Lakeshore Avenue (510) 465-9268

Restaurants That Always Offer Meat-Free Meals

15 **Amba**
6484 Moraga Avenue (510) 339-8000

15 **Breakroom Café**
300 13th Street (510) 836-3864

17 **Burma Superstar**
4721 Telegraph Avenue (510) 652-2800

15 **Encuentro Cafe and Wine Bar**
202 Second Street (510) 832-8463

15 **Golden Lotus Vegetarian Restaurant**
1301 Franklin Street (510) 663-0383

20 **Great Wall Chinese Restaurant**
6247 College Avenue (510) 658-8458

21 **Poppies Donut Farm**
6037 San Pablo Avenue (510) 205-1364

22 **Pizza Plaza**
6211 Shattuck Avenue (510) 420-1433

23 **Shasgri-La Vegan**
4001 Linden Street (510) 647 1842

24 **Souley Vegan**
301 Broadway (510) 922-1615

25 **Zachary's Chicago Pizza**
5801 College Avenue (510) 655-6368

HOMEGROWN COMPOST
NURTURING GARDENS, NOURISHING THE PLANET
MADE LOCALLY FROM 100% RECYCLED BAY AREA FOOD SCRAPS & YARD TRIMMINGS

BULK & RETAIL AT OUR WM EARTHCARE LANDSCAPE CENTER
@wmearthcare
Located at
Davis Street
Resource Recovery Complex
2615 Davis Street
San Leandro, CA
(510) 563-4215
7 5M F & 8 4 Sat
WM EARTHCARE
WWW.WMEARTHCARE.COM



The Freehouse pot pie's creamy insides were lush and incredibly savory Chris Duffey

PUB GRUB FOR THE COLLEGE SET

Far from amazing, Freehouse fills a niche for UC Berkeley students

By Jesse Hirsch

The restaurant Adagia was something of a campus anomaly. Housed in a former Presbyterian church building near a row of UC Berkeley frats, Adagia went light-years beyond wraps and fro-yo in its high-concept farm-to-table fare was served in a sophisticated burnished-wood space that dared to take itself seriously. But the restaurant struggled and owner Daryl Ross (head of the campus mini-empire that includes Caffe Strada and the Bancroft Hotel) decided to shut it down last summer for a complete overhaul. Now it's back, and ready to party!

Freehouse is Adagia 2.0, a revamp that seems calculated to appeal to the broadest college denominator. Instead of its previous Harvard Club-style gravitas, the restaurant features chairs with a fuzzy jungle-print fabric, servers wearing T-shirts, and a lively bar (with flanking flat-screens) as the room's focal point. The huge gas fireplace, which former *Express* critic Jonathan Kauffman said instilled Adagia with a sense of history is now surrounded by oversstuffed couches and easy chairs. Younger patrons sprawl on the furniture with cocktails in hand, looking like extras from a 1980s rich-student slacker comedy.

Furthering the populist vibe, Freehouse's sign uses a font poached from Soviet propaganda posters, set off by a single star in the "R." Freehouse does all it can to reject any lingering pretense from its predecessor ("I never really had a connection with Adagia — I didn't go to places like that," Ross admitted to the *Daily Cal*). Reservations are no longer accepted. Everyone seats themselves. And, by gosh, the food is less high falutin'.

The new menu has three no-frills, bro-friendly categories: Bites to Start, Bites Between Bread and Main Bites (contrast Adagia's comparatively fey Grazing, Land, Ocean and Farm and Pasture). Expect pub faves like wings and burgers, but with delicate accoutrements like herb-marinated tomatoes, chipotle creme fraiche and julienne mint. Pulled pork comes with jicama slaw; wings are served with organic radish. Farm about-suits are minimal. (Laugh the fine print shows they use sustainable ingredients when possible: "Not because everyone else does it, but because it's the right thing to do." Okay then.)

Chef Kevin Kroger last worked at Monk's Kettle, an upscale beer bar in San Francisco's Mission District. Freehouse shares a similar sense of priorities with this other spot: the massive beer list and the dinner menu bottle for your attention. After my visits to Monk's Kettle, memories of the milestone food always seemed to wash away in a river of imported lager. The food at Freehouse was more memorable, but not always for the right reasons.

A vegan mushroom chili used a distinctive chocolate-and-cinnamon base, but pockets of coldness disturbed me. (And the dish's quick arrival indicated a microwave-reheat.) Two side orders of fries were served at room temperature. The over-grilled Loch Duart salmon was desiccated and shrunken, lost inside its big Arctic bun like a kid in his dad's suit. I ordered a grass-fed burger, but got a lamb patty instead. Still, I decided not to send it back — I felt sporting by my second pint — but I should have returned it for being overdone. (Ordered medium rare, it hacked my hunt of pink.)

Blandness plagued some other items. Rich cheddar pilsner sauce failed to make a doughy food-court pretzel interesting. A seasonal soup of pureed fava beans, snap peas, and asparagus seasoned with mint oil and lemon creme fraiche (possibly the most Adagia-esque item I tried) was unexpectedly flat. The beer-poached mussels were juicy and tender, served in a broth with dried tomato, garlic, shallots and fresh herbs, but its seasoning was barely detectable.

The menu did hold a few pleasant surprises. Savory black-bean cakes made a nice opener served on a tall bed of corn salsa that was good enough to eat on its own. A textured white bean cassoulet came with a crispy Parmesan bread-crumb topping and ovals of grilled bread on the side. Generous amounts of applewood smoked bacon sausage and duck confit almost upstaged this dish's sumptuous foundation but fat from the meats infused it with a deeply rewarding richness.

The Freehouse pot pie is built on a conventional base of carrots, onions, celery, turnips and peas, but its main ingredient was switched out regularly. Truffles hold the limelight when I visited in a surprisingly upscale centerpiece for a $12 dish. Like the meat in the cassoulet, the mushrooms potent flavor pervaded its accompanying gravy. The biscuit-like top crust was thin and crumbly, but the creamy insides were lush and incredibly savory.

Service ebbed and flowed at Freehouse. Sometimes it seemed like we had four servers working in tandem to create a dazzling Carnival Cruise-level of eye contact and attentiveness. Then it would drop off for long periods, and I would wonder when we were getting water or when my friend would get some silverware. Our dirty dishes hung out for so long after the meal I briefly wondered if it was a bus-your-own-table restaurant.

But I have to say: Applying the typical restaurant critic standards here makes me feel a bit fussy. Even though it's Adagia's replacement, and its menu shows a bit of ambition, Freehouse is essentially a college brewpub. It's a place that was closed for spring break when I recently arrrived to review it and that's physically attached to a student-housing complex. As one commenter on Chowhound put it, Freehouse "is NOT a destination. But it's very much a welcomed addition to the campus options."

As such, Freehouse is successful. It's a good-looking, affordable space to hang out in, like a cocktail party in a church. The food isn't great, but it gets the job done. Price points are low, with few items running over $12. And you don't have to stray far from school. ●

Jesse Hirsch@EastBayExpress.com

Freehouse
2700 Bancroft Way, Berkeley
510-647-2300 or freehouseberkeley.com
Hours: Mon-Fri 11:30 a.m.-midnight; Sat. 8 p.m.-midnight
Reservations not accepted
Cash, all major credit cards

Sample Menu

Vegan chili	$8
Beer-poached mussels	$12
Black bean cakes	$8
Grass-fed burger	$10
Cassoulet	$14

RUDY'S CAN'T FAIL CAFE
FULL BAR AT RUDY'S OAKLAND
$5 BREAKFAST SPECIALS!!!
7AM-10AM MON-FRI IN OAKLAND ONLY (7 9AM IN EMERYVILLE)

1AMRUDY.COM/DRINKS/OAKLAND 1805 TELEGRAPH AVE OAKLAND (510) 251-9400

encuentro
cafe and wine bar
local, organic, sustainable
vegetarian cuisine and wines
202 2nd St., jack london square
open tues. - sat. 510.832.9463
encuentrooakland.com
encuentro cafe and wine bar @encuentrooak



A DDUBLE DOSE OF SPICE

OB s Cafe is known for its intesoible owner — and its delicious food. Plus a Bakesale Betty manager breaks into the scone business

By Jesse Hirsch



OB s Cafe not for the sensitive Jesse Hirsch

OB s Cafe may be a fantastic restaurant but the owner isn't interested in your praise. A food writer friend hipped me to this tiny N. Jun spot in Old Oakland saying that he d din I want to take credit or blame for the suggestion. Intrigued I did my Internet due diligence. The OB s website is a slick Mardi Gras party with flash animation zydeco music and a curious slogan: "There really is such a thing as Southern hospitality which comes with a certain attitude that says 'Calm down and enjoy yourself."

Online reviews tell a more nuanced story. On one hand, you have scores of one-star reviewers, telling tales of OB s irascible owner berating them or kicking them out for minor infractions like asking for a refill or a glass of water. Comments like "He threatened to kill a customer!" and "The Soup Nazi is a saint compared to this guy!" paint a bleak picture.

On the other hand, you have five-star reviewers gushing about the best shrimp and grits since, they left Louisiana, calling the formidably named chef/owner (Jeronito De La Cruz De Marfulleda aka OB) a Van Gogh in the kitchen and describing his catfish as "life-altering." Between the five-star reviews and the one-star reviews is very little middle ground. You couldn't keep me away.

I stopped by with my friend Christe on a recent Tuesday afternoon, feeling a potent mixture of hunger and fear. Inside the wee space, a TV blared some daytime drivel, a woman kvetched on a hot-pink phone while sipping coffee through a straw, a grad-student type read a book and drank grape Shasta and a large man sat glued to the TV.

When we approached the counter the big man barked, "What do you want?" without looking up. "Ah lunch?" OB gruffly ordered us to sit down. He seemed put out.

Besides a small lending library of cheap horror books and textile manuals there weren't many niceties at OB's. We didn't get water. We had to find menus in a stack near the entrance. It was loud, yet weirdly desolate. When OB approached for our order he stood there without a word, only grunting after we placed our orders. When I asked if I could get a po-boy to go, he said "No," and walked away.

And the prices? Fourteen dollars for a po-boy, was the low end, scaling up to almost $20 for the priciest lunch items.

Christe and I waited quietly (afraid of doing anything to earn OB s ire) while the chef went to town in the kitchen. Everything was prepped via hot plate, griddle and toaster oven. Lemons were squeezed. Patches of spice were thrown. Liberal amounts of cream were poured. I smelled bacon frying up.

After half an hour of preparation we were served a terrific meal. My shrimp and grits had an ample base of creamy cheddar-laced grits sticky but not lumpy and mounds of plump shrimp and bacon in a buttery Bayou gravy. Christe s gargantuan jambalaya was red hot and garlicky with tender white chicken Andouille sausage coins and a savory blend of Cajun spices. We were insanely full but couldn't stop eating.

After we finished, OB said he was going to charge me for only half my friend s plate. I protested then detected a slight twinkle in the eye (not so gruff). As he was ringing me up — no plate-sharing surcharge — OB explained he didn't sell po-boys to go because they'd be awful when you get them home. I also learned that OB s Cafe has been there for ten years.

Ten years. Despite its lowly, unpredictable hours, high prices, no ambience, and customer service that ranges from reticent to outright hostile OB s Cafe has kept plugging along for a decade in Old Oakland. At essence that's what is really great food. Looks like that is enough.

OB s Cafe 729 Washington St., Oakland 510-268-9696

Scones on the Side

Bakesale Betty s production manager Shawn Walker-Smith is an accomplished professional baker but his day job is more administrative than baked-good. When he told then-pregnant owner Alison Barakat that he missed getting his hands in the flour she fiercely insisted he start up a side business. "I was not about to argue with a pregnant woman," laughed Walker-Smith.

His new venture, TART Bakery is now fully operational pumping out eight or nine dozen scones for sale at Arbor Cafe in Temescal. He makes his baked goods after-hours in the Bakesale Betty ovens, just barely keeping up with demand.

Last week I requested a couple of cranberry orange raisin scones to be set aside for pickup at Arbor Cafe. When I dropped in, the baristas asked for ID. "We wanted to keep them for ourselves!" Arbor had run out for the day, and with good reason; the buttery moist scones were a perfect balance of tart and sweet.

Despite high demand, Walker-Smith has no plans to expand production, saying he needs to balance TART with his work at Bakesale Betty. You can purchase his scones at Arbor Cafe, at Bakesale Betty during Art Murmur, or you can get larger batches by special order.

TART Bakery 510-532-7285, TartOakland.com
Arbor Cafe 4210 Telegraph Ave., Oakland

Jesse Hirsch@EastBayExpress.com

This column is culled from our blog of the same name.















RESTAURANTS & CAFES

Brewpubs and Eateries Near Campus

Bobette

2629 Durant Ave., Berkeley 510-883-3048. Bobette is a neighborhood restaurant in essence, a place to nosh and revive. The food is a rotating menu of farm-to-table dishes that, while not exactly inventive, are executed with skill and a sense of comfort. Start with the crispy Brussels sprouts, which are fried and tossed with a sweet-and-sour sauce that's addictive. Move on to the pan-roasted chicken, which comes with a side of mashed potatoes and gravy that's as good as anything your mother ever made. Finish with the bread pudding, which is served warm and topped with a scoop of vanilla ice cream. $$

The Crossroads

2315 Bowditch St., Berkeley 510-843-8272. It's Berkeley's biggest restaurant and you've probably never heard of it. Its fare spans the world, its portions are limitless. Occupying UC Berkeley's first mixed-use building, Crossroads is the university's largest student dining facility but nonstudents can also eat here for a nominal fee. An all-organic salad bar and ever-present cereal bar augment a wide selection of choices at every meal, a typical Friday-night dinner included salmon, boeuf bourguignon, "blackened" tofu steaks, spinach salad, thick-cut fries, curried corn, stir-with-fats, and brown rice. Vegan and vegetarian items are denoted with special signs. Drink stations offer milk, sodas, coffees, and teas; a frozen-yogurt dispenser flanks it some filled with freshly made desserts, many of them vegan. Don't you dare call this "institutional food." $

Henry's Publick House & Grille

2640 Durant Ave. Berkeley 510-809 4152. The gastropub concept (bars that prepare and serve top-shelf grub) comes to Berkeley in the form of this handsomely appointed and newly remodeled UC hangout. Outstanding bar snacks include nine-spice roasted nuts and haricots, spicy turmeric-ginger mushroom soup, more substantial fare includes an exemplary Cuban sandwich, a zesty grilled steak salad Nicoise, and the spicy satisfying Angry Mac and Cheese. Among the imaginative house cocktails are a refreshing grapefruit-infused negroni and the Hot Flash, Hornitos tequila jazzed with mint, cilantro and ginger beer. The stone fruit-berry crumble makes a fine summertime dessert. $$

International House

2299 Piedmont Ave. Berkeley 510-642-9461. Unusual decor and tasty food of experiment in global fusion at International House is born. Here, 600 mostly foreign UC Berkeley students. Its dining hall is Southside's best-kept secret, because for the price of your average burger-Coke-sandwiches, surrounding can eat to utter repletion here. Top qualifying a wide range of internationally inclusive, from cheese manila to vegan potatoes to one as an to Jell-O in the columned refectory as on a sunny patio flanked, Riviera-style, by citrus trees. $

Jupiter

2181 Shattuck Ave., Berkeley 510-843-8277. Just a stone's throw from UC Berkeley the local ideal crowds steal out at this upstairs-downstairs-and-outdoors pub washing down wood-fired pizzas, focaccia sandwiches, and salads with the outpourings of 50 taps, including a brews music right here. A crackling open fire on the patio out back performs the air for a city block, helping make this a first-date la e. $$

Kirakuya

2566½ Telegraph Ave., Berkeley 510-848-2978. Izakayas, the Japanese restaurants serving mainly items to munch on while you down beer and sake, have been in full bloom for awhile in San Francisco. But is the East Bay Kirakuya owners Daiki and Sanae Saito feel like pioneers of the form. That's not to say they're unhappy parties they add European, Chinese, and Korean fare to their stable of bar nibblies. This tiny spot has become a late night favorite for off-work local chefs, hungry for diverse and compelling items like New Zealand deer sashimi, foie gras dishes, and sweet tuna cheeseburger. But take caution Like tapas, Kirakuya's small plates can quickly add up to a big bill. $$

Moez

2389 Telegraph Ave., Berkeley 510-665-8-4096. Here you'll find bargain-priced vegetarian (and mostly vegan) fast food that's low in oil and sugar and that you basically assemble yourself based on your own preferences. Founded by an Israeli husband and wife in Amsterdam in 1993, Moez is a fast-growing, fast-food chain with about 25 branches on two continents. The format, menu, and recipes in each Moez restaurant are almost exactly the same: When you order a Salad Bar, you are given a receptacle containing a handful of lettuce and five tasty super-fresh falafel balls. Onto this you pile salad bar-style, mostly a dozen different house-made toppings, from fresh-cut cauliflower to grilled-red-pepper slabs. Order a falafel sandwich — featuring your choices of chewy white or whole-wheat pita — and you can come back and pile on the toppings as many times as you like. $

Mount Everest Restaurant

2508 Telegraph Ave., Berkeley 510-841-1954. Friendly neighborhood Nepali serves a few Nepali specialties as well several Indian standards, some of them delectable others on the meat-and-potatoes side. Spicy, hot, juicy momos, the crunchy samosas, the smoky chicken chhoila the twice-spiced cauliflower-potato aloo gobi, and bhaturas, a pillowy fried bread served with spicy garbanzos. The honey-drizzled naan makes a fine dessert. Brief beer and wine list, unsurprising high-ceilinged industrial decorfrom exciting. $$

Kamekoko

2357 Telegraph Ave., Berkeley 510-548-1274. Slide open the wood paneled door to step into this funky, family run restaurant that serves some of the East Bay's most authentic Japanese food. Tempura and udon are just the start of a menu that includes less-familiar dishes like grilled rice skewers, mountain potato, and grilled fish marinated in sake. Every compartment of the bento-box dinners is filled with tiny, minutely arranged accompaniments of pickles, salads, braised vegetables, and seasoned rice. And the staffers treat you like one of their own. $8-$$$

Pepe's Pizza

2534 Durant Ave., Berkeley 510-843-9999. Casting less than round trip BART fare from Berkeley, to San Francisco, this place/sister/branch/outlet might be the best deal in town. The salad bar offers a vat of iceberg, another of assorted greens, and a dozen-plus more bearing other components. Five pizzas with most toppings, five without, plus outrageous butter-brushed cheese pizza, are refreshed and replaced every fifteen minutes. A turbo machine and taco bar expand the majesty with beef, boiled beans, sour cream, salsa, chopped veggies, and shredded cheese. Cold-drink machines dispense twelve different beverages, and soft-serve ice cream counts in two flavors. A gigantic flat-screen TV sun spirits constantly which is distracting — but rage absorbs much of the sound, so you can actually relax here. The price is certainly relaxing. $

San Francisco Soup Company

2512 Telegraph Ave. Berkeley 510-848-7687. The San Francisco Soup Company is by many things a not any, need to be soup — in an. And — soup, which is hot and wet and must be consumed by careful spoonfuls will soiling it at least standing still — as fast food. But it works. The East Bay restaurants in this rapidly increasing chain serve delicious soups from an ever-shifting menu of more than eighty varieties, including many organic, low-carb, and gluten-free versions.

Q: What does cruising through the Napa Valley Wine Country in a burgundy BMW convertible and a short BART trip to the East Bay have in common?

A: You'll find great wine cellars, dedicated wine makers and delicious wines.



URBAN LEGEND CELLARS
621 4th Street Oakland
www.ulcellars.com
Tasting Room Hours.
Friday-Sunday 1pm 6pm

CERRUTI CELLARS
1011 Wechester St Suite 100 Oakland
www.cerruticellars.com
Tasting Room Hours.
Saturday Sunday 11am 5pm

JC CELLARS
55 4th Street Oakland
www.jccellars.com
Tasting Room Hours.
Thursday Sunday 12pm 5pm

DASHE CELLARS
55 4th Street Oakland
www.dashecellars.com
Tasting Room Hours
Thursday Sunday 12pm 5pm

CELEBRATING MORE THAN 110 YEARS SERVING
THE FRESHEST SEAFOOD IN THE EAST BAY



Spenger's Fresh Fish Grotto
1919 Fourth Street Berkeley
(510) 845 7771
www.Spengers.com

EAST BAY EXPRESS & PARISH ENTERTAINMENT
Present

HOT SUMMER KICK OFF
MAY 12th
2-9 PM @
New Parish



THE REAL NATTY
with
RED MEAT
and other special guests

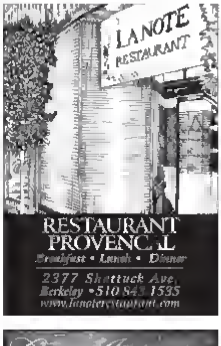
THE NEW PARISH



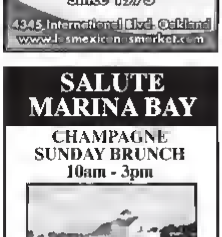
EAST BAY EXPRESS THE ROCK STEADY

BBQ IN THE COURTYARD PROVIDED BY HIBISCUS
HONKY TONK DJ AT THE ROCK STEADY
FREE 21+
AND DRINK SPECIALS

THE NEW PARISH 579 8TH ST OAKLAND NEWPARISH.COM















RECENTLY REVIEWED

Rotten City Pizza

1484 Holl St., Emeryville, 510-653-5488. Emeryville's reigning pizza champ is a hybrid, merging the New York-style slice experience of Brooklyn-born Evan Bernstein with the Cal-cuisine pedigree of Chef John Street (Plumpjack, Fleur de Lys). The bodies don't quite hold up, with the thin crust on the margherita not able to withstand the thick coating of sauce. But once Stroll starts sending his magic on the combos, look out. The Calabrian pizza is a can't-miss, with a house-made Italian sausage (ground with paprika, fennel, and Border pork shoulder). Get an olives (striking, though milder than Kalamata), pecorino Calabrian chilies, and a sprinkling of toasted fennel seeds. $$

B-Side BBQ

1248 San Pablo Ave., Oakland, 510-525-1200. B-Side is the newest joint from Jim and Super Kitchen's perennially popular Tanya Holland, in the old Yardie Jerk space on San Pablo Avenue in West Oakland. Holland has no barbecue-specific experience, but her broad menu serves her well in carving out somewhat a culinary territory. B-Side's brisket is exemplary, as are its sides and barbecue chicken, but the ribs never quite match up to expectations. Nothing is ground-breaking, but it's still a very tasty addition to the area's slim offerings of quality barbecue. Meats come from Niman and other quality purveyors. $$

Brasa

1600 University Ave., Berkeley, 510-868-9735. In the same space formerly occupied by their popular restaurant eVe, chef-owners Christopher and Veronica Lanunie now serve rotisserie chicken along with rice bowls, juicy hot sandwiches, and other street foods of Veronica's native Peru. Fueled by a range of richly assertive peppers, Peruvian cuisine has spent centuries soaking up the flavors of Spain, France, Asia, Africa, and indigenous peoples. Peruvian street food is messy, meaty, smoky, saucy, satisfying, and faintly familiar (like Grandma's soothing reconfigured by a drunken sailor on a crazy teenager). The French fries are inside the steak sandwich. Sides include salads and sweet-potato fries, but tofu inside a roll or any white rice is the only vegetarian entrée. Can Niman Ranch beat beans into your heart? Brasa is a fun, friendly, affordable place to fix it. $

Cuña

530 Lake Park Ave., Oakland, 510-832-1515. Cuban food is all too rare in the Bay Area, and Cuña Café does it well, serving up Cuban sandwiches, fried chicken, and empanadas with equal aplomb. But veteran chef Diego Salinas has bounced around all high-end Italian restaurants, and at Cuña Parlor he's adding foams and sous-vide techniques to the pan Latin and many incorporating all-organic ingredients. San Francisco Soup Company's salads and wraps are not to be overlooked either. The wraps especially are almost big enough to comprise two meals each, and the Salubrious Wrap is a wholesome delight with crumbled walnuts, organic greens, and roasted beets. $

Sunny Side Café

1538 Hopkins St., Berkeley, 510-841-9000. Helming the kitchen is self-proclaimed, self-described "Ice Chef" Aaron French, who traveled the world studying fresh ingredients before becoming a full-time chef at the original Sunny Side on Solano Avenue. The Berkeley restaurant opened in 2009, offering breakfast, brunch, and lunch with an eye to seasonality and sustainability. Among a wide range of sandwiches, egg dishes, and other daytime-dining classics, spotlights include crispy-outside hot-as-fries zesty sausage croquettes of eggs Benedict topped with house-made Hollandaise. French's signature dish is the Alameda ham, for other savory ingredients) sandwiched between two French-toast slices, topped with two eggs, Hollandaise, and a balsamic reduction. $$

top dog

3534 Diamond Ave., Berkeley, 510-845-5967. top dog will make you remember why the all-beef frank rose to America great. The "top" is a slightly smoky, firm, meaty sausage, not a mealy overprocessed weenie. Sausage lovers will find everything from bratwurst to beef dogs to hot links; skip the bland turkey sausage, though. A late-night favorite with Cal students, especially since everything costs less than $5. $

Up & Under

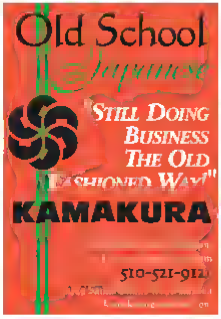
2174 Shattuck Ave., Berkeley, 510-704-1313. North America's first rugby pub serves up substantial and often tasty grub in a wonderfully, raucous setting. Filet mignon sliders, the five-sausage platter, the pulled-pork sandwich, and cheesy scalloped potatoes are among the standouts; other dishes are on the heavily breaded side. Get the Muddy Cleat (molten chocolate cake with chocolate sauce and chocolate ice cream) for dessert. The pennied-copper ceiling, hard-wrought redwood tables, and wall-to-wall rugby paraphernalia are eye-catching, to say the least, while the Wednesday night pub quiz is loads of fun. Rummy family-friendly atmo. $$$

Vitus

2031 Broadway, Oakland, 510-452-4601. Vitus has the design sense of a baroque museum and the cubic footage of an airplane hanger with the seedy underpass of an old Vegas strip club. With live meals most nights of the week, it seems an unlikely spot for dine-in. Everything is budget priced, tasty in the late-night munchies way, and even when stumbled onto fennel-rubbed Niman pork ribs or Rocky chicken all-bets for five bucks. $

Price Key

Price codes assume diners will order a main course and beverage, share appetizers and desserts, and tip adequately: $ – up to $10 per person; $$ – $10-$25; $$$ – $25-$50; $$$$ – more than $50.







HAPPIEST HOUR

Adesso's new *aperitivo* less chaotic but no less commendable

By Ellen Cushing

Between around the most insane happy hour in the East Bay was until recently not at a sticky-floored Cal student hangout or one of downtown Oakland's notorious dives, but in fact a nicely appointed, currently beloved Piedmont Avenue *salumeria*. I'm talking, of course, about Adesso and its above-and-beyond-the-call-of-duty happy hour, which quickly became a cult favorite. I went there the summer after the restaurant first opened with a friend who'd just returned from a semester in Rome, raving about the constant joy of *aperitivo* — a sort of magical Italian fold in the space-time continuum during which everyone drops what they're doing for cocktails and free food — and, suitably impressed, Adesso's version, a constant cavalcade of ever-changing items were laid out on a back counter and replaced, as if by magic, just at the exact moment when they ran out.

However, with the brouhaha-like setup and the genteel people of Piedmont Avenue jostling and pawing for free salami, it's easy to see why the restaurant had to reconfigure the concept recently, getting rid of the self-serve element and replacing it with table service to guard against the inevitable flatbread related riot to preserve Adesso's gastrolab, or perhaps to give patrons something to look forward to in the afterlife. Either way.

Actually, the free-for-all is said to still live at the bar's well loved late-night happy hour — 10:30 to 11:30 p.m. Mondays through Wednesday, and 11 to midnight Thursday through Saturday — but the evening version ($5-6 p.m., Monday through Saturday) may be even better. The elimination of the buffet has had marked and positive effect on the noise level and crowdedness factor, and, after all, a place can't be everyone's secret hideout for too long before it becomes no one's. Though Adesso's new happy hour is slightly less insane than Adesso it did in the past, it is nonetheless still pretty insane: a big bucket of leafy, lightly-dressed microgreens; a heap of cheesy-buttery-toasty-delicious bread; a perfectly golf ball-size portion of duck liver pâté served unprompted and for absolutely free on a pretty plate in an unaccountably charming setting; and, along with a menu of damn near-perfect drinks.

There's a bunch of local beers on draft and in bottles and a multipage wine list, but better yet, Eric Quilty is the sort of bartender whose drinks sneak up on you. Peach-colored and cherry-garnished, the esperanza (Del Maguey Mezcal Vida, roasted pear-infused Cocchi Americano, cinnamon bitters, $10) looks like a girly cocktail but goes down like something much more substantial, and the relative simplicity of the five-ingredient billionaire cocktail (Bakers 107 bourbon, grenadine, lemon, absinthe bitters, simple syrup, $10) belies an intense and complex drink, one that reveals itself in waves — pleasantly insane, or maybe just insanely pleasant.

Ellen Cushing@EastBayExpress.com









FOOD & WINE

CULINARY & WINE

Berkeley Wine Festival Cakebread Cellars chefs Connie Cakebread shares the estate's sauvignon blanc, merlot and reserve wines from Napa Valley. Wed. Apr. 18, 6:30 p.m. $75. Berkeley Marina. cakebread.com. Claremont Hotel Club & Spa, 41 Tunnel Rd. Berkeley. 510-843-3000. claremontresort.com

Blue Bottle Coffee specialty Latte Blue hosts a sweet tooth and treats what makes coffee unique. Saturdays, 2-3 p.m. free. blue bottle Coffee, 3000 Ellmwood St. Oakland. 510-812-4843. BlueBottleCoffee.net

Epicurean Seminar: Big World Oakland team With a global training in pairs and imported charcuterie and a discussion leader (no geography history and health benefits. RSVP required. 888-327-2757 Sun. Apr 15, 2-4:30 p.m. $15-$17 Cost: $252 McKay Ave. weekend 888-327-2757. EPFarts.org

Cooking Knife and Sauting with Todd Richards learn how to make mains Chinese food and use Chinese spices. At the Rockridge Culinary Studio. 5655 Broadway Street Market 3580 Market Place Bay @ Oakland. E-mail cook@oakandfig. com to RSVP Mon., Apr. 16, 6:30 p.m. OakandFig.com

Kevin Fellman, Todd Foraged, and Indigenous Foods The co-author of The Bay Area Forager Tour Guide at Exhibit Wild Plants of the San Francisco Bay Area, along with other experts, delicacies and tours. Presentation of wild edible breads, Sat., Apr. 14, 10 a.m.-3 p.m. $10 Saturday specialty dinners. Market. Center Street at Market Lafayette Way Berkeley 510-548-2220 EcologyCenter.org

Cooking Class: the Mexico: Mayan-Aztec Table Items Purchase of a three-day vintage making workshop. Sat. Apr 14 11 a.m. 1 p.m. free. 510-851-1747 PlantFoodandWine.com, Rustic Oakland streams. Market. Arlington Market Center Parking Lot. PlantFoodandWine.com

Oakland Veg Week With veggie cooking demonstrations Kaiser discussions, films, and more at participating restaurants and bars. Apr 1-29. OaklandVegLove.com

Off the Grill A weekly tasting and pairing on Shattuck Avenue at Rose Street, Berkeley. Wednesdays, 5-8 p.m.

Organic Wine Tasting with Tom Reynolds, Selma's African Cuisine and Feng Shang, and live music by Kirk Nancy & the Strangers. Tue. Apr 17, 5:30-9 p.m. $40. Food & Palate 1544 Solano St. Alameda. 510-522-3764 FoodandPalate.com

Pop-up Fridays Two Tamale serves a combination, non-vegetarian dishes and enjoy specialty cooking selections in Berkeley's Sausages. Plus local food and wine at participating Monument Fridays, 12-9 p.m. Continues through May 25. Swan's Marketplace 538 9th St., Oakland. SwansMarketplace.com

Sausage-making Stumping Learn how to make sausages from pork and lamb. Sun. Apr. 15, 1-4:30 p.m., $70. The Local Butcher Shop, 1600 Oakland Ave., Berkeley. 510-525-0308. TheLocalButcherShop.com

Stumping Girl Wines Tasting Oakland Party Taste newly released 2010 Stumping Girl Pinot Noirs and assorted wineries and winemakers meet the winemakers, and take a wine pop quiz. Sun., Apr. 15, 2-5 p.m. $10. PiperPaperTickets.com/event/229601 Solano Cellars, 1540 Solano Ave. specialty 510-525-8463. SolanoCellars.com

Taylor' Moroccan Pop-up Night With Moroccan food specialty, by chef Zoubair Kaaim. Every other Thursday, 5-7 p.m. Guerilla Cafe 1620 Shattuck Ave., Berkeley. 510-845-2233. GuerillaCafe.com.

Temescal Wine Market Saturdays, Sundays, 1-5 p.m. 45- to free purchase. Urbane Cellars, 2323 Fourth St., Berkeley. 415-806-7755. UrbaneCellars.com

Vegan Specialty Demonstration With Allison Reiss, Samson Tenderloin and Jennifer Wolf Market of Almond's Gourmet. E-mail info@ tablesandveg.com to RSVP. Sun. Apr. 15, 12:30-4:30. $70-$130 p.m. Temescal Veg Now Whole Foods Market. Oakland. 2230 Pike Place Oakland. 510-834-NAIL (6245). Whole Foods Market.com/stores/Oakland.

Vegan East Bay Drinks With speaking, lead by Nic Rogers and live music by Kramer Law. Wed. Apr. 18, 6:30 p.m., TableandVeg.com. Wine, 280 Broadway. Oakland. 510-452-9200. VitaminCocktail.com

FARMERS' MARKETS

Alameda Farmers' Market With locally grown fruits and vegetables, plus family activities. Tuesdays, 3 p.m. free. PCPMA.com Alameda Farmers Market, Knight Ave. at Everett St., Alameda

9th Farm Farm Market Community Supported Share Farm Fresh Choice runs produce stands in Berkeley restaurant neighborhoods. Tuesdays, 3:30-6:30 p.m. free. 510-845-4764. EcologyCenter.org. Berkeley Rustic Alternatives, 3255 Adeline Wy. Berkeley. 510-845-9810 9thFarm.org

Alameda Farmers Market With locally grown and produced fruit, vegetables, bread plus arts, and more. Accepts WIC and EBT Sundays, 10 a.m.-3 p.m. free. 510-525-8979. Fruitvale Village, 3401 E. 12th St. (at Fruitvale BART). Oakland. 510-534-8979. UrbanCoconut.org

Grand Lake Farmers' Market The weekly Market hosts more than 70 produce, prepared foods and local and artists' growers. Saturdays, 9 a.m.-2 p.m. free. 800-807-3276, SpiritOfGrandLake.com/farmersmarket. Splash Pad Park, Grand Ave and Lake Park Ave. Oakland. 510-238-7225, thefarmerbrothers.com/Parks/Parks_Default.asp.

Hayward City Hall Farmers Market A farmers' market featuring locally grown and produced foods from 35 Market, and specialty items purveyors. Saturdays, 9 a.m.-1 p.m. free. 800-807-3276, Agricultural@ecdc.org. Hayward City Hall Plaza, 777 B St., Hayward. 510-583-4000 CityHall.net CA 94.

Kensington Farmers' Market With a nursery, food flowers an organic chocolates and products. Plus wild fish, fruits and vegetables, nuts, butters bread, cheese, health foods and seasonal surprises. The Market and Bazaar Fair music and entertainment. Sundays, 10 a.m.-2 p.m. free. 510-847-3861. KensingtonFarmersMarket.org. Bakeries Circle, at the Colusa Circle Kensington.

Laurel Village Farmers' Market With organic, all-local, from JAP Organic Farm and 9 specialized prepared food flasks called the Purple Lawn Cafe Saturdays, 10 a.m.-2 p.m. free. 800-400-1990 FoodCommunityCultures.org. Laurel District Farmers Market 4173 Macarthur Blvd., Oakland

Montclair Village Farmers' Market Featuring organic produce and specialty foods. Free parking in Village garage at the top of La Salle Avenue. Sundays, 9 a.m.-1 p.m. and Montclair Village dairy farmers, orchard, Plant Development Montclair Village, LaSalle and Moraga Aves. Oakland

Native Sunshine Farmers Market With Selena specialty foods, all-organic produce and more for sale along with special programs and events. WIC and EBT accepted Thursdays, 3-7 p.m. free, 510-548-3333 EcologyCenter.org. Shattuck Ave. at Prince St. Berkeley

North Oakland Arlington Oakland Center Oakland Market With produce and other products sold by many local farmers. Accepts WIC and EBT Saturdays, 10 a.m.-3 p.m. free. PickleMarketGroup.org. Rustic Oakland Farmers Market, Arlington Market Center Parking Lot. Oakland

Old Oakland Oakland Market Oakland seasonal produce, breads, arts and other organic foods, along with plenty of samples. Fridays, 8 a.m. 2 p.m. free. Old Oakland Farmer's Market, 9th St. streams Broadway and Clay St. Oakland. Oakland together.com marketplaceoakland

Pacific Coast Herbal Market Square Farmers' Market With seasonal and regional grown oils, fresh baked bread, pastries, and flowers especially fruits, yoga Market and more. Sundays, 9 a.m.-2 p.m. free PCPMA.com Jack Adams Square, 3rd between Webster and Franklin

Rockridge Farmers' Market With fresh, locally grown fruits, free children's flowers, eggs, and other produce. Fridays, 9 a.m.-1 p.m. free RichmondFarmersMarket.org, RockridgeFarmersMarket. 24th St. and Barrett Ave., Richmond.

Saturday Berkeley Farmers Market With fresh and organic produce breads, specialty foods, and more for sale, plus special programs and events. Saturdays, 10 a.m.-3 p.m. free. 510-548-3333 EcologyCenter.org. Multi Civic Center Park, 2151 Martin Luther King Jr. Way, Berkeley 510-981-5150 Berkeley.CA.Us/content/page.aspx?id=1218.

Westmont Farmers Market California Oakland farmers of a seasonal seasonal dried fruits and nuts, fresh cured eggs, baked breads, freshly caught fish, Oakland flowers, and more. Sundays, 9 a.m.-1 p.m., free 925-943-7030 Holy Parking Lot, 5309 Clermont Ave. Oakland

Specialty Berkeley Farmers' Market Fresh and organic Market breads, specialty items and more, plus seasonal programs and events. Saturdays, 10 a.m.-2 p.m. free. 510-548-3333 EcologyCenter.org, Derby St. and Martin Luther King Jr. Way, Berkeley.

Youth-Led Farm Stand The fresh farm-stand in the heart of the Foothill Square neighborhood features wonderful produce from regional farmers and select urban gardens, along with fresh dry goods and nutrition-related programs. Apr 14-28. Montgomery Park Oakland. Mondays, 3-6 p.m., free, FoodCommunityCultures.org ●

PICK

Wild, Foraged and Indigenous Foods Celebration

At the Berkeley Farmers' Market (Center St. at Martin Luther King Jr. Way) on Saturday, Apr. 14, a Wild, Foraged and Indigenous Foods Celebration features free samples galore while spotlighting some of the local wild produce that Native Americans ate centuries ago. Kevin Feinstein (aka Feral Kevin) of the Foraging Society will introduce his book *The Bay Area Forager Tour Guide*; Feinstein and Ivan Todd will prepare wild seaweed, Kyra Epstein will discuss her homemade herbal teas, and Emilia Sunsetlue-Buescher will discuss the syrup she made from local elderberries. Finally, Alicia Paul will present her book *Living Wild*, to 2 p.m. free. 510-548-2220 or EcologyCenter.org — *Arnold Rojas*



MOVIES

CABIN FEVER

Spend some time at *The Cabin in the Woods*. But pay no attention to the *Damsels in Distress*

By Kelly Vance

Writer-producer-director Joss Whedon is known to the larger entertainment world primarily as the originator of the cult-beloved *Buffy the Vampire Slayer* properties. But to diehard fans of fantasy and horror he's the shrewdest thug since foam latex prosthetic appliances. A mini-industry unto himself. Since the movie version of *Buffy* in 1992, this 47-year-old Whedon has had a hand in *Toy Story*, *Alien Resurrection*, the *Angel* and *Dollhouse* TV series and the upcoming Marvel-sized putative tentpole *The Avengers*. His fondest creation though has always seemed to be the eternal teenage staker-out-of-territory *Buffy*. However Dana, the heroine of *The Cabin in the Woods*, may give Buffy some serious competition.

Whedon and frequent collaborator Drew Goddard evidently cooked up *The Cabin in the Woods* as a sort of horror spoof they could show at SXSW (that crowd eats up rural-zombie scenarios), and that would also serve as a nod to the mean summer gals *The Avengers*. When ever we hear the words "horror spoof" we instinctively want to run away because it usually means someone is trying to cover up an inept horror flick by labeling it as a parody. Happy to report that *The Cabin in the Woods* is smart, even haphazardly structured. It spoofs. Geeks will gobble it up of course but there's quite a bit of character gristle left for the rest of us in there amongst the remains.

Five collegiate-aged friends take their RV out into the woodsy hills for some relaxation at a depressed-looking little homestead, and terrible things begin to happen to them, one by one. Oh merciful lord, how many times have we heard that setup? One of the rituals involved in watching this type of movie is deciding the order in which the characters drop off. Who's going to get eviscerated first? Will it be Curt, the alpha male jock played by Chris Hemsworth (*Thor*)? Or Holden (Jesse Williams), the nice guy? How about Jules (Anna Hutchison), the sexy player? Who French kisses a stuffed tiger's head during a game of Truth or Dare?

There's an unmistakable feeling — from the first reel camera-shot count — that Dana (Kristen Connolly) is destined for bigger things, so that leaves Marty (Fran Kranz) the stoner comic relief as the odd man out. We can't help playing a game with these characters since knowing full well that most if not all of them are going to end in skewered burnt or otherwise eliminated in the course of things. That's the way it is done.

Cue undead hillbillies, bear traps, scythes signs and portents, etc. etc. Speaking of games and rituals, there's something else going on in *The Cabin in the Woods* something that lifts it up into another level of perversity in which co-writer Whedon and director Goddard get to romp unfettered in the fields of fantasy — some of it more obvious than it needs to be. But still. We won't discuss it further. Other reviewers might but not this one. Suffice it to say that if "more is more" describes you, you'll dig this last quarter. Every monster that ever was. Unfortunately many of the very concepts that make *The Cabin in the Woods* worth discussing are the ones that need to be kept under wraps so as not to spoil it for audiences. Maybe we'll revisit the discussion at a later date.

Special kudos to Connolly the latest in what seems like an unbroken string of interesting female avengers prowling the nation's multiplexes and to Kranz as the largest and most prime determinant the lackadaisical but insightful slacker Marty. Whitford and the wonderful Richard Jenkins as a pair of jaded technocrats who really need to get out in the sun contribute greatly to any of the few open-ended slasher/horror pics of recent memory. The J-horror parody is also terrifically funny if you know the subject. Whedon & Co. obviously have more fun with this genre than most people, and their cabin is our cabin for 105 minutes.



The alpha-male jock, the nice guy, the sexy player. *The Cabin in the Woods*.

The Cabin in the Woods
Directed by Drew Goddard
With Kristen Connolly and Fran Kranz. Opens Friday

Damsels in Distress
Written and directed by Whit Stillman. With Greta Gerwig and Analeigh Tipton. Opens Friday

What Stillman came out of nowhere — well, Harvard, New York City, Spain and careers in journalism and movies, less — to make *Cosmopolitan* in 1990 and indie-film mainmainder tripped over then-selves to shower it with praise. The light drama showed us the thoughts and opinions of a group of privileged, WASP-ish Manhattan young people as they partied after a debutante ball. There was nothing at the movies quite like it. The writer-director followed that with *Barcelona* and the estimable *The Last Days of Disco*. The world was his oyster.

Three Whitman disappeared for thirteen years, living in Europe and reportedly working on film projects that never reached stateside. Now he's back, with a college comedy called *Damsels in Distress* that's as flat and awkward as his first three projects were effervescent. He should have kept his hand in the game all those years. Time seems to have passed him by.

At fictional Ivy-ish Seven Oaks College a clique of prim and catty female students negotiates the typical satirical university terrain — selecting mates, jockeying for status, drinking, complaining about uncouth frat boys (that awful word: odar), choosing the right soap etc — but with a self-consciousness that surpasses anything in *Cosmopolitan* and dialogue so arch and epigrammatic that the conversation just stops and starts with each new pronouncement. At times it sounds exactly like a vintage, educational PSA.

We can accept stylized or archaic language in a movie — the Coen Bros' *True Grit* for instance — as long as there's a narrative payoff in sight. *Damsels in Distress* — nominally about the social progress of Violet Wister (Greta Gerwig) and her friends Lily (Analeigh Tipton) Rose (Megahyn Echikunwoh) and Heather (Carrie MacKinnon), gets lost early on in the thickets to no particular point. It's fun for the first few exchanges, but wears off quickly.

Gerwig, celebrated priestess of mumblecore (*Greenberg*, *Baghead*), looks out of place in Stillman's trapped-in amber character study. We prefer her when she's adorable, even though she has the talent to repeat that indulgence convincingly. Thousands couldn't. Watching *Damsels in Distress* our thoughts drift away to filmmaker Eric Rohmer's portraits of young people searching for romance their vulnerability and basic fortitude. Compared to Rohmer's characters Violet and her circle are a row of hollow mannequins. By the time the movie peters out, we've already graduated ●

Kelly.Vance@EastBayExpress.com

MOVIES & THEATERS

To learn where a movie is playing, go to EastBayExpress.com or scan the QR code. Capsule reviews are written by J.R. Jones (J.J.), Ben Sachs (B.S.) and Kelly Vance (K.V.). For a schedule of repertory films, see Cue. Night Shades at this end of these listings. Please send info fourteen days before event date to El Jon Cushing @EastBayExpress.com.

Opening

Apollo 18 From the very end scene: This location is limited to outside. And as keen spotting, for the whole length of director Gonzalo Zarzosa's exhausting, rewarding character study — for hard and sizeable extreme/time reach. Thus (played to within an inch of her life by Pagenta Kissel) is Bonnaire, either at the start of her careers firmly up in stage as the portray Martha in a production of Who's Afraid of Virginia Woolf? She seems to inexorably hopine herself. Her young sons, completely estranged, regard her as if she's literally psychiatrist. As we join in, it stand her with our chosen agent, the whitebird dermatine doctor of as acting, is by his, stand a closest-member of the Eugene 1/5 film interviews in Bonnaire. Saturday by Zarzosa's and stands Frisbolt August. With Mimosa Falsh as Thun's sympathetic ex-husband. [B?] rms [J.K/V]

Bully Well-meaning but public documentary asks us to walk a mile in the minds of five individuals' young bullying victims. The movie's intentions and its publicity rolls: summons a bullying crisis. The meanings: People who care should stand up and band together to protect the persecuted. When should we intervene The doc's given is wonderful by its narrow sampling: all the picked-on kids are knee-middle-class residents of rural communities. Thoroughly, save for Lee Hirsch's site, was intensely summer- arrested show irritating as audience) because the MPAA threatened to slap an "R" on it for language any schoolkid in the country hears every day. [B] mall [K.V]

The Cabin in the Woods Sort of a postmodern Scooby-Doo, the horror flick by Buffy the Vampire Slayer cult creators Joss Whedon and Drew Goddard cuts between a familiar story of five college kids being hunted by zombies in the title location and grisly bits of less clearly white-collar torturevictims. Richard Jenkins, Bradley Whitford, and Amy Acker star. [B] mall

The Lady Arguably not already biopic of Burmese freedom-icon Aung San Suu Kyi, director Luc Besson's admirable flaws as an epic-era gloms up her family life in England in return to her homeland and into a twenty-year campaign for human rights and open government. It's a movie to be shouted at, summon, even loved up to, but ultimately to be put away and forgotten, or perhaps summon to a traffic room like a stretch. It doesn't mean the sights it barely breathes. That's the fault of director Luc Besson (*Angel-A*, *Leon: The Professional*, *La Femme Nikita*) fully aware he's framing her from theater of the wonderful *Cosmopolitan* and *The Last Days of Disco*), he's still using that declamatory-cartoon bluntness and epigram-speaking for his story of a fight squad of no-do hanging the nation's most iconic face past a almost college hunk East. Who needs have imagined we'd see Greta Gerwig as a prim, brittle bundle of nerves? And who supposed Stillman's crisp-delightful dialogue hemming on nonsense to our enjoyment of what essentially is a piece of genre entertainment? Violet (Gerwig), the girl should aren't people, they're a row of lollipops. Costarring Analeigh Tipton, Carrie MacKinnon and Megahyn Echikunwoh. [B] mall [K.V.]

The Lady Arguably not already biopic of Burmese freedom-icon Aung San Suu Kyi, director Luc Besson's admirable flaws as an epic-era gloms up her family life in England to return to her homeland and into a twenty-year campaign for human rights and open government. It's a movie to be shouted at, summon, even loved up to, but ultimately to be put away and forgotten, or perhaps summon to a traffic room like a stretch. It doesn't mean the sights it barely breathes. That's the fault of director Luc Besson (*Angel-A*, *Leon: The Professional*, *La Femme Nikita*) fully aware he's framing the exploit of an important world figure. Not for and unspectacular Rebecca Frayn never seems to get under the skin of their subject. The appraisal story shames them, it did necessarily Yeoh (costarring David Thewlis as Suu Kyi's husband, British profes-

Showtimes Online

Movie showtimes and online ticket-buying at EastBayExpress.com or by scanning the code below

M&T

Joe Pleasant Ands. (127 min.) (K.V.)

Lockjaw The keene accent Nick Isam French accents **Isam** Luc Besson heights with a thousand of Guy Pierce's sitting lit an interrogation room, blows the volleyball to every command with a Cotton-candy pilot., gets Sluggish in the back Isam knew, but best rules since The scene is a pretty good Released of the beans that follows: it's slightly ridiculous, and very entertaining. In the year 2079 the U.S has built an Islamist penal colony in space where posthumanoid are placed in suspended animation (practical logic is not the movie's strong suit). After the prisoners get loose a human sights of inmate (Maggie Grace) who dreamed to be the daughter of the U.S. president gets taken hostage, and the ambitious offer to help him emerges. Monster Isa Pearce advertise if he'll go rescue her. (95 min.) (J.)

Mad Insect Lucker A quiet, teacher Algerian immigrant named Mimus Lucker (played by French movie actor Fellag and «Monsieur Fellag) comes into a vernacular of Montreal and the school's staff is at mind, who waits for him by organizing a adventure volleyball tournament on a St. Peter's courtyard. As we more learn about by a book Mimus Fik Mokkar waits at by this portrait of a Algerian man who would know which a Chekhov play then participate? Meditate on that while watching this subtle character study married by Chinese Mimus, Francoise Pascale and Federico Pandowski. (102 min.) (K.V.)

Tim Timo Stooges Family Brothers-helmed stirrup of this classic series Written and directed by actor and Bobby Farrelly and starring Sean Hayes, Will Sasso, and Chris Diakonopoulous. (93 min.)

Isn Have a Pope immediately after at in house at by the College of Cardinals, the new Pope (without French actor Michael Piccoli) Isam MAKK, and loses himself amid the real world" of contemporary Rome because he wants time to drink it over. Potential audiences may also want to carefully consider the relevance of Michelle Nanni Moretti's quiet, ever-so-slightly skeptical drama, which seems poetic with the appearance of a non-believing secular psychologist (played by Moretti himself), struggle in to assume the new

ONGOING

23 Jump Street Just broccoli Ice Andrew of his sad and dope jokes in this generally feminist retold of his to-Eighties, early-Nineties TV series series young undercover cops in a high school, Jenko's a jock (Channing Tatum) and Schmidt's a nerd (Jonah Hill, too talented-down "fat nerd" character, from Superbad and Judgemental, trying to reshape his image. The other is about Channing Tatum. We jack Frank Jhon The Veer and The Eagle, who's learning to flee his "nerdy" boyhood Channing wins. Hill stalls. Two precisionary cops depart in a young-male-bonney-bond beside cops get mounted during car crashes and lee Cube is the hash police detective Biggest mistrusts. Kids have changed since 2005! They're all PC now Directed by Phil Lord and Chris Miller, the team who gave us Cloudy with a Chance of Meatballs and Get Him to the Greek, which might serve cues if you want to get over this Sometimes Method Bacall adapted from the the Mimus Brady TV show. (109 min.) (K.V.)

Act of Issue Rank ... we get past two Semesters' Cohesions and the obligatory scenes of relationships family life, this foremost follows as the Mimus of Navy SEALs as a shocking good adventure filled with explosions, violence and fleeting sex. Just don't go too deeply and too Mimus of his team's campaign Mimus the automatic "world-wide" shocking attempting to sneak into the U.S. by the film's distressed explosion of two and guns. Such questions are Mimus of the scope of filmmakers Mike "Mimus" McCoy and Scott Waugh's ownership-to mention the screenwriter Kurt Johnstad. (R?) Mimus to relax, clutch your popcorn too tightly, and let the goodness of the Mimus fall by points. That' other job, and they're obviously good at it. I the Mimus thing resembles a servicement and maybe that's nothing Mimus McCoy and Waugh have commentaries for too Navy. The mind in house as active-duty SEALs. Sumber The good guys win Ehh. man. (R?) (K.V.)

Marvelous Rosalina The terror in the marvelous American Pie series Nasa Jim, Stifler, and the gang by their high school together Mike on our Mimus by Jon Hurwitz and Hayden Schlossberg, starring Jason Biggs, Alyson Hannigan Tara Reid, Chris Klein and Seann William Scott.

Kiss Air Of Rules Val Kilmer and his suspend producer Adam McKay (Anchorman Talladega Nights) go south of the border for this mock spaghetti western, which is spoken in Spanish and subtitled. The movie foundation Diego Luna and Gael Garcia Bernal of "a Mamo Sanchez (2004) as their drug dealers, whom might serve cues if you and forget the real-life history of the Mexican drug lords. Director Mimus Poehlman and writer Jessica Gao, veterans of Parnell and McKay's "Funny or Die" sites pilot, lack the mettlement, chops to mount a big-screen tribute to the genre but tease our some suspected bits: a blowout of take-one Pushin-path-style showroom a swimming, fake bosom of Rosalina Spanking to the cameras and the assignment of dimensions Rikki (the same mess-proportion shot in two entirely different car scenes). If the project and adventure to Mimus the investment Mimus, it may be a smash, for every prospective Ferrell fan who never understood English, there must for no swinging and who can't understand subtitles. (84 min.) (J.)

Gentlemen Ralph Fiennes wrongly unveils his new movie as an action-director with this thrilling update of the Shakespeare tragedy now imagined as a contemporary drama of amusement, martial law, terrorism, and opposition to a fictitious Persian, complete with Islamist-style Russian video footage and a full house of interest during pre-bombshell. Winner of two directors' sweepstakes to probably Vanessa Redgrave Recording of Hasbro as the ambitious Andrew of Navy, a three-Cornered Mimus Redman and questions Isam Cox also wins and two to maximum effect. Another Mimus makes good use of the disinterested support of Simon Mackenzie and the UK, as Wall Five screenplay adaptation by John Logan (Hugo, Rango). (112 min.) (K.V.)

Dr. Seuss the Lorax The dissentium 3D musical updated-led Dr. Seuss Gallery's eco-fable series and of 5 campaign to bring real. We Isam back to Dimensville delivers his message pointedly with this jolted 21st-century blend of a dissentium lesson (voice of Rob Riggle) who split Rosalina as to pollution-plagued Mimus. That's during Mimus as the voice of he Lorax, suspend of Isam with Ed Helms as Mayor Ray Mimus as Grandma Norma and Zac Efron as ted Isa Wed. 3d artist. If isa 3D in performance? The Rosalina is terrific. Ken Kwapis and Chris Paul wrote isa beneficiary, adapted from Dr. Seuss 1971 vernacular book. (94 min.) (K.V.)

Footprints Isrel Rosalina (the 2011 family mount in Isa Academy Awards, and one might test the movie a safe middle-low auditorium story if the cinematic sensation weren't Isra generally safe middle-low and apolitical. A pioneering Talmudic prodigal at Hebrew University (Mimus Tsai-Ana) loves prospective screenwriter years loves herself to the brilliant teacher of his son (Lior Ashkenazi of Late Marriage), Mimus on the locality. Long long-simmering professional Andrew teacher a real after Isa loves to Rosalina by mail that he's was the prestigious Isaac Prize and the and Isarna that Isa Rosalina was intended for himself. Writer-director Nirrad Cedro's understanding of the many Mimus of conditional Mimus – there's an inexpectancy piece in a tiny conference room beside the nine nasty rooms to Mimus with Isa and a professional teacher – helps him inject a little spirit into the movie. He it's eventually overcome by its murky television zones. In Hebrew with subtitles. (103 min.) (J.)

Pete Smi Isaiah actor Taher Rahim gives an understated, stunning performance as Younes, an Arab immigrant guilty foremost turned Rosalina fighter during the Algerian War occupation of Paris in WWII. The era of his Mimus Mimus by teacher Nirrad Footnote and Abdel-Rahim Mimus in

FROM HOUSE ARREST TO PARLIAMENT

The **Story** of Nobel Peace Prize Laureate **Aung San Suu Kyi**

WIFE MOTHER PRISONER HERO

"MOVING and INSPIRING."
'The Lady's' message is simple if your cause is just, never, Never give up ."
-Blackbook Magazine

MICHELLE YEOH DAVID THEWLIS

The Lady

A film by LUC BESSON

COHEN MEDIA GROUP R

EXCLUSIVE ENGAGEMENTS START APRIL 13

LANDMARK THEATRES

SHATTUCK CINEMAS
2230 Shattuck Ave
Berkely
510 525 4531

BRIDGE
3010 Geary Blvd
at Blake
San Francisco
415 267-4893

CAMERA 7 PRUNEYARD
1875 S Bascom Ave
Suite 100
in the Pruneyard
Campbell
408 559-5900

Watch the trailer at cohenmedia.net

THE CRITICS AGREE
"WE HAVE A COMEDY!"
— San Rafaello, VATICANO PUBLIC RITE

"SHARPLY FUNNY"
A film that's full of surprises that will both tickle and move you."
— Marshall Fine, HUFFINGTON POST

AN EMOTIONALLY GENEROUS AND MOVING TRAGICOMEDY
— Rounding Up and Good to Go Reviews

★★★★! BLITHELY FUNNY.
— Marshall Williams, NEW YORK LOVE SITE

"A BEAUTIFUL FILM
What really gets the new movie to the prospect of a single soul in crisis."
— Frances Lane, VIA RIVETTO NEWS

OFFICIAL SELECTION CANNES 2011 FILM FESTIVAL

OFFICIAL SELECTION TORONTO INTERNATIONAL FILM FESTIVAL

MICHEL PICCOLI
WE HAVE A POPE
A NEW COMEDY by NANNI MORETTI

STARTS FRIDAY APRIL 13TH

ALTA CINEMAS
2144 College Ave at Ashby
510 452 3510 BERKELEY

ASCMAS THEATRES
EMBARCADERO
EMBARCADERO CENTER FOR PROMENADE
(415) 267-4893 SAN FRANCISCO

ACADEMY AWARD® NOMINEE
BEST FOREIGN LANGUAGE FILM OF THE YEAR

★★★★ "TRULY UNFORGETTABLE."
— Kevin Thomas, LOS ANGELES TIMES

"TRANSCENDENT." — Ayren Rhodes, EUE

"LIFE-AFFIRMING" — Eric Kohn, INDIEWIRE

OSCAR® NOMINEE
BEST FOREIGN LANGUAGE FILM
WINNER
WINNER

PHILIPPE FARAU PRESENTS
MONSIEUR LAZHAR

STARTS FRIDAY, APRIL 13

LANDMARK'S ALBANY TWIN
1 Solano Avenue
Albany (510) 464-5980

LANDMARK'S PIEDMONT
4299 Piedmont Avenue
Oakland (510) 464-5980

the rumour of large numbers of Jews and French Resistance characters by the means of the Jason production's Buddhist-born brother-producer-player Michael Lonsdale). But the strongest tone is set by Yasmine's transformation. The traditional Algerian and Moroccan music is also a major plus. Containing Mohamed Sehaby as an Arab singer with more than one Barbra Fernandel's Maître complexes with le Jean Pierre Melville's war film *Army of Shadows*. (98 min. (R.V.)

Friends Bring Ride A funny thing happens when this seemingly lightweight TV-sitcom-style man-hate movie throws Harrison New York City invades a group. Among our pals Isla Vanderbilt Fisher and more satisfying lines a standard issue kick. That's a tribute to director-producer-scripter Alexandra Coppola. (Missing Amadeus Cheryl) to the end of a yuppie brother Julia who arranges to have a baby with her Jason Lewis Jason Sudeikis have *Parks and Recreation* and *Our Idiot Brother*) without getting married, and of Julia (Mila Kunis) dance. We run into the denouement coming, but along the way Woodward, Scott Jon Hamm, Kristen Wiig, Chris O'Dowd, Maya Rudolph and Edward Jason are given plenty of room of characters, plot intelligent dialogue. The strategy pays off. (100 min.) (R.V.)

Hugo A Martin Scorsese children's dance with all that entails. Based on Brian Selznick's novel, have much of a feet for the real character an orphaned (Hugo Cabret) who lives in the walls of a 1930s-era Paris train station, maintaining the station's brother Sacha Baron Cohen) and his goddaughter (Chloë Grace Moretz). Happy Together (Wong Kar-Wai's *In the Mood for Love*) provides a great deal of magic, but the strongest tone is set by Yasmine's transformation. The traditional Algerian and Moroccan music is also a major plus. Containing Mohamed Sehaby as an Arab singer with more than one Barbra Fernandel's Maître complexes with le Jean Pierre Melville's war film *Army of Shadows*. (98 min. (R.V.)

Friends Bring Ride A funny thing happens when this seemingly lightweight TV-sitcom-style man-hate movie throws Harrison New York City invades a group. Among our pals Isla Vanderbilt Fisher and more satisfying lines a standard issue kick. That's a tribute to director-producer-scripter Alexandra Coppola. (Missing Amadeus Cheryl) to the end of a yuppie brother Julia who arranges to have a baby with her Jason Lewis Jason Sudeikis have *Parks and Recreation* and *Our Idiot Brother*) without getting married, and of Julia (Mila Kunis) dance. We run into the denouement coming, but along the way Woodward, Scott Jon Hamm, Kristen Wiig, Chris O'Dowd, Maya Rudolph and Edward Jason are given plenty of room of characters, plot intelligent dialogue. The strategy pays off. (100 min.) (R.V.)

Hugo A Martin Scorsese children's dance with all that entails. Based on Brian Selznick's novel, have much of a feet for the real character an orphaned (Hugo Cabret) who lives in the walls of a 1930s-era Paris train station, maintaining the station's brother Sacha Baron Cohen) and his goddaughter (Chloë Grace Moretz). Happy Together (Wong Kar-Wai's *In the Mood for Love*) provides a great deal of magic, but the strongest tone is set by Yasmine's transformation. The traditional Algerian and Moroccan music is also a major plus. Containing Mohamed Sehaby as an Arab singer with more than one Barbra Fernandel's Maître complexes with le Jean Pierre Melville's war film *Army of Shadows*. (98 min. (R.V.)

Friends Bring Ride A funny thing happens when this seemingly lightweight TV-sitcom-style man-hate movie throws Harrison New York City invades a group. Among our pals Isla Vanderbilt Fisher and more satisfying lines a standard issue kick. That's a tribute to director-producer-scripter Alexandra Coppola. (Missing Amadeus Cheryl) to the end of a yuppie brother Julia who arranges to have a baby with her Jason Lewis Jason Sudeikis have *Parks and Recreation* and *Our Idiot Brother*) without getting married, and of Julia (Mila Kunis) dance. We run into the denouement coming, but along the way Woodward, Scott Jon Hamm, Kristen Wiig, Chris O'Dowd, Maya Rudolph and Edward Jason are given plenty of room of characters, plot intelligent dialogue. The strategy pays off. (100 min.) (R.V.)

Hugo A Martin Scorsese children's dance with all that entails. Based on Brian Selznick's novel, have much of a feet for the real character an orphaned (Hugo Cabret) who lives in the walls of a 1930s-era Paris train station, maintaining the station's brother Sacha Baron Cohen) and his goddaughter (Chloë Grace Moretz). Happy Together (Wong Kar-Wai's *In the Mood for Love*) provides a great deal of magic, but the strongest tone is set by Yasmine's transformation. The traditional Algerian and Moroccan music is also a major plus. Containing Mohamed Sehaby as an Arab singer with more than one Barbra Fernandel's Maître complexes with le Jean Pierre Melville's war film *Army of Shadows*. (98 min. (R.V.)

Showtimes Online

Movie showtimes and online ticket-buying at EastBayExpress.com

parade to the Old Time (Taylor Kitsch), gets tear-off negligibly young-adult to the planet Rodgrest (plus Mann). Jason he vibrates with wonderful Jason a brother dog-rapists. And a sexy warrior-princess named Tarah Thoris (Lynn Collins). With the emphasis on the preview. The effect is strangely pleasing. That's partly because of the snooty "futuristic" atmosphere the Martians use – the story originates as part of a Jason of fantasy novels by Edgar Rice Burroughs, circa 1912–1965 – and mostly because of interior brother Stanton's skill

in forming the most of last-hatched sad-it-entertainments. (*WALL-E* and *Finding Nemo*, by not to Jason to the unfortunate denouement of the snooty genre, tusk-faced Thoris to one for Ice Birds, Danton Mark storyland and Mikhail brothers name the screenplay provided from Burroughs's *Princess of Mars*. (132 min.) (R.V.)

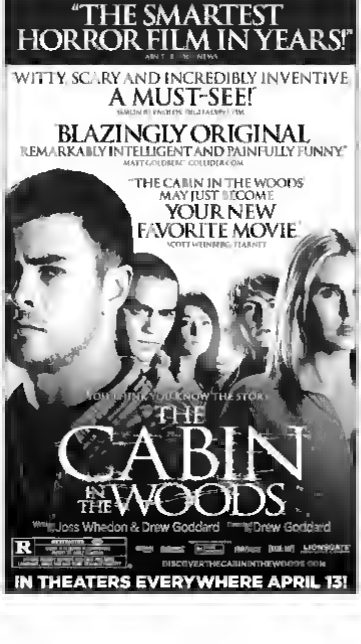
Mirror Mirror Live-action-inspired Jason of Snow White, starring Lily Collins as the eponymous princess and Julia Roberts as her evil-queen nemesis. Directing Tarsem Singh, provides from the talented brothers Grimm fairytale by Melissa Wallack and Jason Keller also starring Jose Hammer and Sean Bean.

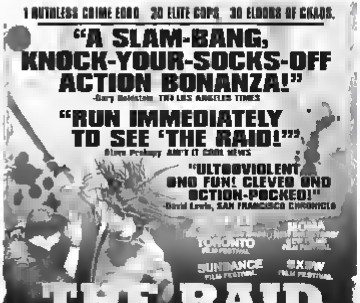
Miller and Kasanoff's traditional structure. Those objectification a bit has provided Ica on done with a very fabulous sense of humor (that's not an oxymoron). The scenes in Jason are Wuppertal and the master Jason are wonderful, as is the theme in general, from brotherhoods to the original score by Ryan Hemsrath. Recommended. (106 min.) (R.V.)

Project X Documentary-style comedy-thriller Jason a group to high fidelity friends who make a party which, of course, quickly gets out of control, standard-key Nerd stars-writer written by director Nima Nowrasteh and Scott Mosier. Jason Jason Cooper, and Thomas Jason. (88 min.) (R.V.)

The Raid: Redemption Nothing-special Indonesian actioner-cutter a few workout, martial-arts dance set fight in two-star-finding some rookies to a bond of ground. A Jakarta SWAT team raids a boss gangster's the-building-wars but gets trapped and and fight his way out. Meanwhile we're looking for a way out of director Gareth Huw Evans' hatchet-yard homage which owes no more to the western "long-boat brother" pioneer Kurosawa's *The Seven Samurai* as the alpha cop (the also choreographed the punishing-as-hell with Ray Sahetapy from Jason-speak a la Joe Taslim in uncertain support. (100 min.) (R.V.)

Safe House In this big-budget dance flick, dance Washington plays a CIA agent-turned-rogue-turned-whistleblower who is sent to a safe house upon the production of another agent, played by Ryan Reynolds – but the dance is quickly attacked from more and dance by a few Mossad-ish from all sides. Directed by Daniel Espinosa; written by David Guggenheim; also stopped Vera Farmiga and Jason on Season. (115 min.)







M&T

Salmon Fishing in the Yemen An oil sheik (Amr Waked) with an inordinate fondness for fly-fishing [illegible] a castle in Scotland [illegible] a disaster between its expert (on Deuxard) between [illegible] the UK to [illegible] Yemen, with the help of an [illegible] consultant (Emily Blunt) and a [illegible] fish expert (Ewan McGregor, [illegible] playing a Scot, a rarity for him). The best thing [illegible] Lasse Hallström's [illegible] [illegible] chemistry between Blunt and McGregor, and the [illegible] that chemistry is when Simon [illegible] Beaufoy's pithy dialogue. [illegible] also makes good use of her [illegible] as a snippy bureaucratic [illegible] (111 min.) (KV)

The Secret World of Arrietty A lonely, sickly [illegible] boy named Shawn discovers Arrietty, a tiny teenage girl, as he recuperates in a country house. She's one of the "borrowers," a race of miniature people who live under the floorboards and [illegible] household items from the "beings," and their budding friendship is disaster from the start. Perhaps. This charming yet basically pessimistic animated fable from Japan's Studio Ghibli is written by [illegible] Hayao Miyazaki (Spirited Away) with [illegible], and co-directed by Hiromasa Yonebayashi and Gary Rydstrom, with [illegible] American version (there's a separate UK version). It's probably the quietest, [illegible] and [illegible] title in the Ghibli canon, despite the [illegible] of Carol Burnett as Haru, the [illegible] housekeeper. An [illegible] entertainment may wander off. The idea is to slow down, [illegible], and observe. What a novelty. Starring the voices of Bridgit Mendler (Arrietty) and David Henrie (Shawn). The screenplay is adapted from Mary Norton's [illegible] The Borrowers [illegible] with the American [illegible] by Karey Kirkpatrick. (94 min.) (KV)

A Separation Trouble develops when a female household caregiver [illegible] (Sareh Bayat) arrives at the home of a Tehran family with [illegible] to help [illegible] husband and father Nader (Peyman Moaadi) take care of the grandfather, an Alzheimer's patient. Turns out both the patient and the new employee [illegible] with their families, [illegible] that require adjudication by the [illegible] religious [illegible]. And so, writer-director Asghar Farhadi sets up a meandering, nerve-wracking, ultimately worthwhile tour of contemporary Iranian urban life, very much in the style of early Abbas Kiarostami, in which every single item of [illegible] resolution [illegible] with a [illegible]. [illegible] (123 min.) (KV)

Titanic 3D Don't go to this movie for the often awkward dialogue, nor for its [illegible] of 1912 [illegible] Kitty Zane and Italian immigrant [illegible] the [illegible]. Go for the [illegible] to see a gigantic ship sink agonizingly slowly in icy Arctic waters, sending 1,500 [illegible] to their deaths — and now in 3D. James Cameron's epic is a disaster film for the ages, with a thrilling second half that more than compensates for Leonardo DiCaprio's [illegible] performance as a [illegible] [illegible] romance [illegible] Kate Winslet [illegible] hard story. Is [illegible] the rumored $300 million price tag [illegible]? Yes, give or take a few mil, and it's safe to say they [illegible] [illegible] [illegible] the ship's orchestra goes [illegible] the [illegible] trying to [illegible], writer-director Cameron achieves his vision grandly. The [illegible] among the character roles: Frances Fisher, Kathy Bates, Jonathan Hyde, [illegible] Hill as the [illegible]. (195 min.) (KV)

Tyler Perry's Good Deeds Comedy [illegible] a high-powered businessman (played by writer-director Perry) who falls for a member of his office's cleaning crew (Gabrielle Union). (111 min.)

Wrath of the Titans [illegible], as they say, it's better than the first installment, the 2010 [illegible] of Clash of the Titans. A decent cast — Liam Neeson, Rosamund Pike, Ralph Fiennes, Édgar Ramírez, Bill Nighy, Danny Huston — gets trapped in Ancient [illegible] with a lot of [illegible] and gooey monsters. Something about the Greek gods who are [illegible], [illegible] the [illegible] struggle against their [illegible] Kronos and the Titans. Then it's up to [illegible] Perseus (Sam Worthington) to rescue his father Zeus, the [illegible] of the gods [illegible]. [illegible] would [illegible] with the [illegible] [illegible] Liebesman seems to be having fun, too. But it's hard to see. (99 min.) (KV)

ONE-NIGHT STANDS

THURSDAY, APRIL 12

The Blood of a Poet (55 min., 1930). With the movie by UC Berkeley student [illegible], [illegible] Cine/Spin (Pacific Film Archive, Berkeley, 1:30)

The Umbrellas of Cherbourg (91 min., 1964). In French with English subtitles. Cerrito Classics (Rialto Cinemas Cerrito, El Cerrito, 1:00)

Food Stamped (60 min., 2010). (Jewish Community Center [illegible], 1:30)

PICK

Monsieur Lazhar

A quiet, humble Algerian immigrant named Bachir Lazhar (played by French comic actor Fellag aka Mohamed Fellag) comes into a classroom of Montreal middle-schoolers trying to deal with the loss of their beloved teacher, who hanged herself in that very classroom during recess one day. It'd be great if M. Lazhar were the greatest teacher in the world and could easily soothe the kids' anxieties, but he's a fallible human being after all. That's what makes Canadian filmmaker Philippe Falardeau's warm, tidy character study so gratifying — that alongside aptly restrained performances by Émilien Néron, Sophie Nélisse, and Fellag. Falardeau's sensitive screenplay is adapted from a stage play by Évelyne de la Chenelière. (94 min.) — *Kelly Vance*



FRIDAY, APRIL 13

Caught (88 min., 1949). Dark Past: Film Noir by German Émigrés (PFA, 7:00)

[illegible] (81 min., 1949). Dark Past: Film Noir by German Émigrés (PFA, 8:50)

[illegible] (110 min., 1982). Paramount Movie Classics (Paramount Theatre, Oakland, 8:00)

SATURDAY, APRIL 14

Tiny Tokyo Tigers (100 min., 1968). In [illegible] with English subtitles. The Library Lover: The Films of Raúl Ruiz (PFA, 6:00)

[illegible] (114 min., 1956). [illegible] The Ministry of Man (PFA, 8:00)

The Rocky Horror Picture Show (100 min., 1975). With a live performance by Barely Legal. (Landmark Albany Twin, Albany, 11:45)

SUNDAY, APRIL 15

The Suspended [illegible]. (101 min., 1971). In French with English subtitles. The Library Lover: The Films of Raúl Ruiz (PFA, 4:00)

Dark City (97 min., 1950). Dark Past: Film Noir by German Émigrés (PFA, 6:20)

TUESDAY, APRIL 17

[illegible] (126 min., 1971). [illegible]: The Ministry of Man (PFA, 7:00)

Rigoletto (209 min., 2012). In Italian with English supertitles. Royal Opera Live (Grand Lake Theatre, Oakland, 11:30 a.m.)

WEDNESDAY, APRIL 18

[illegible] (93 min., 2011). Documentary [illegible] (PFA, 7:00)

[illegible] Independence (71 min., 2008). Preceded by potluck and social hour at 6:30 p.m. [illegible] by Unitarian [illegible] (Humanist Hall, Oakland, 7:30)

The End of the Line (86 min., 2009). Environmental Emergency Film Night (Berkeley Fellowship of Oakland Unitarians, Berkeley, 7:00)

LANDMARK THEATRES
East Bay Showtimes • (510) 464-5980
$8.00 Student Tickets Every Tuesday!
w/ valid student ID [illegible]
Buy tickets at landmarktheatres.com

ALBANY TWIN 1115 Solano Ave. at San Pablo, Albany

CALIFORNIA 2113 Kittredge Street near Shattuck, Berkeley
THE CABIN IN THE WOODS (R)
THE DEEP BLUE SEA (R)
AMERICAN REUNION (R)

PIEDMONT 4186 Piedmont Ave. at 41st, Oakland
BULLY (NR)
JIRO DREAMS OF SUSHI (PG)
SALMON FISHING IN THE YEMEN (PG-13)

SHATTUCK 2230 Shattuck Ave. at Kittredge, Berkeley
NOW OPEN The Screening Lounge
21 JUMP STREET (R)
THE LADY (R)
JIRO DREAMS OF SUSHI (PG)
BULLY (NR)
THE DEEP BLUE SEA (R)
THE HUNTER (R)
CAGA TE IN PARIS (R)
APPLAUSE (R)
GOON (PG-13)
A SEPARATION (PG-13)
Screening Lounge
SALMON FISHING IN THE YEMEN (PG-13)
Screening Lounge
★=Academy Award® Winner
JOIN OUR FILM CLUB AT FILMCLUB.LANDMARKTHEATRES.COM

Rialto Cinemas
CERRITO
EL CERRITO'S HOMETOWN MOVIE THEATRE
10070 San Pablo Ave · 510.525.5100
THE HUNGER GAMES
(3:13) 6:20 9:30 PG-13
AMERICAN REUNION
(3:45) 7:00 9:45 R
ELMWOOD
College Ave at Ashby
"Wonderfully Off-Beat & Cause For Celebration. Genuinely Sophisticated And Smart." — The Hollywood Reporter
DAMSELS IN DISTRESS
(2:30 4:30) 7:00 9:15 PG-13
★★★★ "An Actor-Turned Director's Triumph!" — Time Out NY
Directed By Ralph Fiennes
CORIOLANUS
WE HAVE A POPE
National Theatre Live in HD
★★★★ "A Delight" — Independent
SHE STOOPS TO CONQUER
ENCORE at the Elmwood April 26 7pm

GRAND LAKE THEATRE
BEST EAST BAY THEATER!
CABIN IN THE WOODS (R)
FRI-SAT 11:45, 1:45, 4:00, 6:00, 8:15, 10:20
SUN: 11:45, 1:45, 4:00, 6:00, 8:15, 10:20
MON-WED: 4:00, 6:00, 8:15, 10:20
THUR: 4:00, 6:00, 8:15, 10:20
THE HUNGER GAMES (PG13)
FRI-SAT-SUN: 12:30, 3:45, 7:00, 10:00
MON-THUR: 3:45, 7:00, 10:00
TITANIC 3D (PG13)
FRI-SAT SUN: 11:20, 3:20, 7:30
MON-WED: 3:30, 7:30
LOCKOUT (PG13)
FRI-SAT SUN: 12:15, 2:45, 5:00, 7:15, 9:30
MON-THUR: 5:00, 7:15, 9:30
NO COMMERCIALS
PARKING METER HOURS NOW END AT 6PM
Times for 4/13 - 4/19
Visit us at www.renaissancerialto.com

TOOTSIE
Friday April 13, 8PM
Dustin Hoffman stars as a difficult, unemployed actor who disguises himself as a woman for a soap opera part to help finance his roommate's (Bill Murray) off-off Broadway play.
Paramount Movie Classics include live Wurlitzer organ, Leonardo Dee, [illegible], newsreel, cartoon, and previews.
Admission ONLY $5
GUARDIAN



PARAMOUNT THEATRE
2025 BROADWAY OAKLAND — 510-465-6400
Take BART

THE NEW MUSIC MOGUL

Oakland's latest generation of movers and shakers wants to help create a cohesive hip-hop scene — and have a party in the process

By Ellen Cushing

It's past midnight on a Wednesday and Mike Melero is just getting started. Standing in an above-turned-control room that's roughly the size of most bathrooms, he's fiddling with knobs, drinking a Cobra, shouting the shit with the other dudes who are also crammed into the tiny space, and, of course, obsessively checking Twitter — all part of a weekly podcast he runs with a loose collection of Oakland based DJs, producers, promoters, and musicians called Trill Team 6.

Actually "podcast" might not be the right term. It's more like a party — one that just happens to be broadcast on the Internet while it's going down. As Melero would tweet the following day: "I hope [t]he next boy express people left my house before I blacked out and started a knife fite #trillteam6" (We did, sadly.) Elsewhere in the smallish, sparsely decorated fluorescent lit, West Oakland space Melero shares with a couple of friends there's a stack of bikes leaning against a wall, a dance- or empty beer bottles piled in a corner, a few unpeeled onion resting dolefully on the floor. It smells unmistakably like weed.

Believe it or not, this tableau may be about as close a thing that there is to the Oakland hip-hop scene's version of a power meeting, and these guys are its locus of influence: between the people in the room and the rest of Melero's ever-expanding group of collaborators and friends — some of whom fall into Trill Team 6, others of whom are involved with Melero's regular rowing party, Sick Sad World, still others who are just friends — there's a surprisingly large sphere of influence. Collectively, they know everyone (including, full disclosure, my boyfriend, who is a friend and occasional collaborator of Melero's) are everywhere, and are somehow involved with everything. They throw multiple shows a week and attend even more and boast a vast ecosystem of associated acts, including Elephant and Castle, Yells, SAFE, Uncle Rucky, Religious Girls, R&B Millionaires and Twin Steps. And



Marshall Brooks, Mike Melero, and Albert Lucero throw shows together — Alex Ramos

REHEARSE AMERICA
OAKLAND
EIC Studios from $465 per month 1st month 1/2 OFF
MONTHLY BAND REHEARSAL STUDIOS
(510)569-7075 REHEARSE.COM

KARAOKE M,W,TH 7-12:00
LIVE JAZZ Sundays 8:00-11:00
NICK'S LOUNGE
3218 Adeline Street, Berkeley near the Ashby BART Station
510.652.NICK
www.nickslounge.com
SUN-THU 4:00-1:00 FRI-SAT 4:00-2:00

OAKLAND METRO OPERA HOUSE
THU. 11TH
DOOP
APRIL 13, W.
POINTS NORTH
Mad At Sea
APRIL 21ST
DAYLANDS
Rabid
AIRHOCORDS
OAKLANDMETRO.ORG

ACME BAR & COMPANY
BETTER BOOZE BETTER BAR
130+ WHISKEYS
40+ TEQUILAS
30+ VODKAS
25+ GINS
20+ RUMS
RARE BOTTLES
LIQUOR FLIGHTS
ONLY SERVED WITH THE FRESHEST INGREDIENTS
MON-FRI 2PM-2AM SAT-SUN 12PM-2AM
Never A Cover Always 21+
Free Wi-Fi
2115 Bonita Ave. Berkeley 94704
510.644.2615

THURSDAYS
FRIDAYS
SATURDAYS
..DEEJAYS..
..DRINKS..
..DANCING..
..NO COVER..
..DRINK SPECIALS..
TUESDAYS
Rockstar Karaoke!
Sign Ups at 8pm • $50 Bar Tab For The Best Performer
WEDNESDAYS
Live Salsa Music Dance Lessons & DJs
SUNDAYS
"King of Kings" Reggae Sundays
Live roots music from 8-11pm
Resident dj scratch one & special guests until 3am!
SATURDAY, APRIL 14TH:
"MORTIFIED"
early evening comedy showcase!
gut busting humor w/ special guests: THE FREEZE
Shattuck Down Low
OPEN TUE-SUN
2304 SHATTUCK AVE
DOWNTOWN BERKELEY
510.455.4735
SHATTUCKDOWNLOW.COM

though it's a diverse group in every sense of the word, pretty much all of them share a few important characteristics. They've got polyglot tastes, prodigious Internet presences and perhaps most importantly a seemingly unfeatigable interest in partying. Jo a city that's long lacked a cohesive hip-hop and dance scene, and an era in which the world of entertainment is increasingly frantnced, something in Oakland seems to be crystallizing, and it's largely because of Melero and his friends — even if they didn t necessarily set out to make it that way.

"I dina t think we were ever really trying to influence a lot of peoplin's tastes, Melnro said a few days after the podcast over drinks at Radio, where he hosts a monthly DJ n ght — the aptly titled BOoze WaZi — under the name Bobby Peru. Raised in Gilroy and San Jose, Melero is slight and super-friendly with a big beard and a laconic slang-filled speech pattern. He doesn't have a day job and goes out every night in a typical week. "Honestly t jnst love hearing my favorin jams hella laud. It s, like, my favorite thing."

"Yeah," said Albert Luera, aka NETO187. Melero's slightly qn nter analogue, also a DJ and central member al Trill Team 6. "It's really a very nnflish thing of like I wanna hear that song nr see that band." That's a big part of why they decided along with fellow DJs GnMMyBeAR and Spaceghost to start hosting Sick Snd World. Though major venues hin The Fox Theater attract big-name acts, many clubs and warehouses book garage and metal and there s still n decent number of clubs showing mainstream and hip-hop. Luera and Melero long struggled to find places to play or see the kind of music they like — a specific, eclectic, hyperactive blend of hip-hop, pop music, electro and R&B. "We felt like there s a lot of interesting music coming out right now and there's this music scene," Luera said, "but we didn t know of any parties or venues attached to it." Snis Snd World began as little more than a residency at Merchant's Saloon but has since grown to attract hundreds of people to various West Oakland warehouses whenever it happens and for good reason. It's a sweaty, sloppy Addnrall high al a live event, spanning a broad swath at the musical spectrum. Mnlero's a big fan of ambient and electro. Luera s into straight ahead hip-hop. Trill Team 6—Gabe Santos (aka Pony Loco) has a serious soft spot for cumbia and seemingly everyone shares a love of Ninnies R&B —you d be hard-pressed to find an inrnation that doesn t invokn Ignition (Remix) at least once or twice). Tables are dances on nothing taken off, bottles passed around and from the vantage point of the dance floor it's easy to see why all this works so well. These guys, especially Mnlnro have elevated having a good time to a para-professional pursuit, and they are insanely good at it.

Event Details
Both by Pony Blacks and NETO187. Under Nicky Skipper Glitter and Avalon Emerson play at 8Ooze WaZi at Radio (435 13th St., Oakland) on Saturday Apr 14. 9 p.m. free

Of course, it s a bit more complicated than that, and it helps that they got in at the right moment, and in the right place. As many members of the creative class continue to be priced ant of San Francisco, and as warehouse culture continues to thrive, Oakland is fertile ground for a diverse DIY oriented music scene like the one these guys are creating. As Luera explained "It's hard not to meet people when every other house on your block is throwing regular shows, and cross-pollination is natural when say there's a noise act playing next door a heavy metal show a few houses over and a hip-hop set going down across the street."

For example, he said, take a recent show "Theres SAFE" — Chris Lilley and Jesse Hadden s garage-R&B project — "and then there s Twin Steps, which is like surf-punk, and then there s this gangsta rap dude. They wouldn t look that at The Knockout."

The Internet too, has enabled them greatly, allowing low-budget operations like theirs to get their parties out better and easier than their forebears (the reason they promote so aggressively online, Luera explained. Is that they can't afford to print paper fliers).

And of course, it also doesn't hurt that Melero and Luera are gifted DJs and even more gifted showmen, both of them possessing that rare combination of a musician s inward focusedness and obsession with sonic details, and a promoter's natural extroversion. It's certainly smart to have your hands in every pot, acting both as promoter and talent, but even non DJs are serving out a mnlu. "There s basically all kinds al people throwing shows right now and they're all friends," said Marshall Brooks, who — while not explicitly affiliated with Sick Snd World or Trill Team 6 — has been throwing shows on his own and with Luera and Melero under the name Pretty Blue Presents. "At this point, it s like, we all know each othnr and we re all helping each othnr out."

They attend each othnr s shows, book thn same several acts over and over again and generally support thn community. It is an inefiable ever-evolving way. Explained Melero, "We re trying to build this solid group of acts this solid community of people who mose out here to have fun and keep it positive, whatever — keep it based."

Eventually they'd like to see thn scene coalesce even more. he said first for the team being they're just happy that they're recognizable enough to get into parties for free.

Ellen Cushing@EastBayExpress.com

"It's fine dining that's fun." —San Francisco Chronicle
HIBISCUS OAKLAND
TRY OUR NEW MENU - MEALS LIKE YOUR MAMA USED TO MAKE
1745 SAN PABLO AVE. OAKLAND, CA 94612
HIBISCUSOAK.COM | 510 444 2026

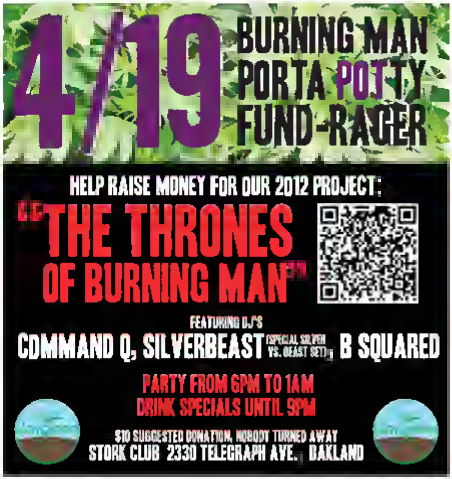
BRICK & MORTAR MUSIC HALL
1710 MISSION ST SAN FRANCISCO CA #4103
BRICKANDMORTARMUSIC.COM
UPCOMING SHOWS
THU 4/12 THE SANDWITCHES
SAT 4/14 RICHARD BUCKNER
FRI 4/13 ANDERS OSBORNE
WED 4/18 EDDIE ROBERTS ROUGHNECK

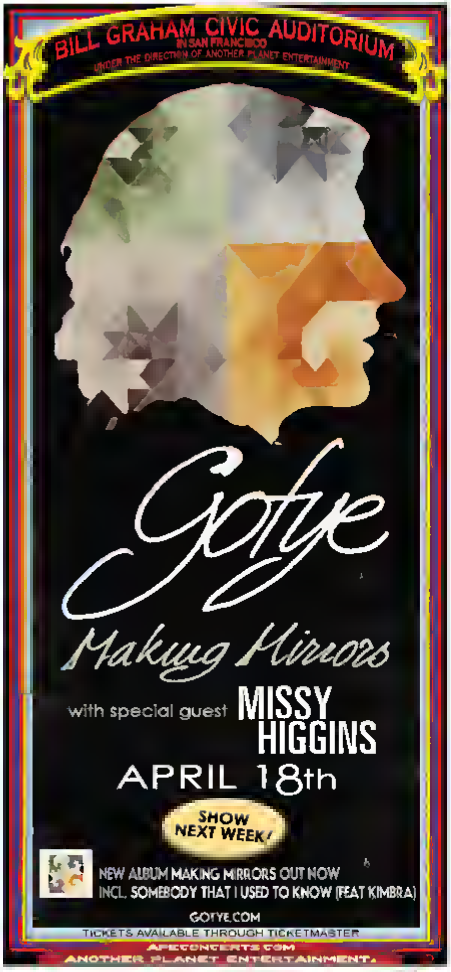
Sponsored by: ANITA BEER
UPCOMING SHOWS
EDDIE ROBERTS' ROUGHNECK
THURSDAY 4/12 JOHN WEST
TUESDAY 4/17 BOMBINO
WEDNESDAY WU LYF
JONATHAN RICHMAN
THE NEW PARISH
579 18TH AT SAN PABLO OAKLAND, CA 94612 THENEWPARISH.COM

1741 SAN PABLO AVE, OAKLAND, CA THEROCK STEADY.COM
THE ROCK STEADY
LATE NIGHT AND EXCELLENT BAR MENU. OPENING TO 2 AM!!!
WATCH FOR OUR DJ LINEUP SPONSORED NIGHTLY

BROUGHT TO YOU BY PARISH ENTERTAINMENT GROUP


SECRETLY CANADIAN
High on Fire
DAMIEN JURADO
Maraqopa
11.98 CD
Al Richard Swift's National Freedom studios, the live-to-tape ethos allowed the songs on Maraqopa to expand and retract like a great beast's breath. Every in-the-moment bell and whistle here is hung with a natural, casual care.
Performing on 4/13 at Bottom of Hill w/ Peter Wolf Crier!
HIGH ON FIRE
De Vermis Mysteriis
13.98 CD
Less a band than a supersonic exercise in conquest, by volume and sheer heaviness, High On Fire has turned the metal rulebook and forged a sound that crushes like thunder
Performing on 7/1 at the Rockstar Mayhem Festival at Shoreline!
All in-stores are FREE and all-ages!
LIVE AT AMOEBA 9PM
Thursday April 12 6 pm LEE RANALDO
Saturday April 14 2 pm ALISON FAITH LEVY
Saturday April 28 2 pm DJS HARRY DUNCAN & DAVID DARRALD! (TOWER OF POWER)
AMOEBA MUSIC
2455 TELEGRAPH AVENUE • BERKELEY • (510) 549-1125
1855 HAIGHT STREET • SAN FRANCISCO • (415) 831-1200
BUY-SELL-TRADE CDS, LPS, DVDS, VIDEO GAMES & MORE! HIGHEST PRICES PAID IN CASH OR TRADE
AMOEBA IS EASY AT THE WAREHOUSE LOCATED AT 6400 E. ACADEMY BLVD. IN ALBUQUERQUE, NEW MEXICO
ALWAYS FREE SHIPPING ON MUSIC & MOVIES ON AMOEBA.COM


4/19
BURNING MAN
PORTA POTTY
FUND-RAGER
HELP RAISE MONEY FOR OUR 2012 PROJECT:
"THE THRONES OF BURNING MAN"
FEATURING DJ'S
COMMAND Q, SILVERBEAST (SPECIAL SILVER VS. BEAST SET) B SQUARED
PARTY FROM 6PM TO 1AM
DRINK SPECIALS UNTIL 9PM
$10 SUGGESTED DONATION. NOBODY TURNED AWAY
STORK CLUB 2330 TELEGRAPH AVE., OAKLAND


BILL GRAHAM CIVIC AUDITORIUM
IN SAN FRANCISCO
UNDER THE DIRECTION OF ANOTHER PLANET ENTERTAINMENT
Gotye
Making Mirrors
with special guest MISSY HIGGINS
APRIL 18th
SHOW NEXT WEEK!
NEW ALBUM MAKING MIRRORS OUT NOW
INCL. SOMEBODY THAT I USED TO KNOW (FEAT KIMBRA)
GOTYE.COM
TICKETS AVAILABLE THROUGH TICKETMASTER
APECONCERTS.COM
ANOTHER PLANET ENTERTAINMENT

CONTROL AND PUNISHMENT

Wax Idols frontwoman Hether Fortune consolidated her own career by giving her band the boot.

By Holly McDede and Zoe Brezsny

After being kicked out of a few too many bands, Heather Fedewa transformed herself into Hether Fortune and launched Wax Idols, a pop-punk outfit named after a Bob Dylan track about flesh-colored... glow-in-the-dark Christs. Wax Idols first full-length record, *No Future* released this past December is what Fortune describes as her "attempt to reconcile punk with the fact that I really really hate pop." For all her disparagement, though pop forms the backbone of Fortune's music, which combines catchy melodies and dark, glittering hooks with lyrics about death, loss of religious faith and paranoia. She's a workaholic, but as a committed punk she's her own boss. In short Wax Idols is all Fortune.

She sent her last lineup packing when they began to "want the band to belong to them," Fortune said. Indeed, her Facebook page affirms she is employed as Wax Idols's "Master of the Universe." In *No Future* she plays "vox, guitar, drums, piano, whatever else you think you hear." On the track "All Too Human," she plays every instrument. She also takes credit for the album's cover



— a hand-drawn lounge of what looks like mechanical parts and a melted clock. In her spare time, she "controls" a zine called *Orgasm Addict*, infuriates a few people with provocative blog posts, and has a gig as a dominatrix. Right now she's touring with her other band, Blasted Canyons, who recently performed at SXSW.

Ask Fortune about SXSW and she'll describe it as a "festival for drunk people." Ask her about the Bay Area music scene and she'll tell you it bores her. Take a journey to her Facebook page, and you'll see Fortune in her underwear, her arms stretched out crucifixion-style. "I have no interest in seeming mysterious," she said. "People are always like, 'I can't believe she said that.' It's hilarious to me that people get so shocked when I post a picture of chains, whips or masturbation. It's life."

Her music is unabashedly honest, in true punk rock tradition. Fortune pairs lean riffs with vocals that drip attitude. When she sings this addictively catchy *I-I-I-I love you* chorus of her song "Gold Sneakers" (written about a recently deceased lover) you'll want to dance, despite the mournful sentiment. On stage she is the version of a post-punk goddess at her last show at the Knockout she spit her melodies at the crowd with sheer fervor, dressed in a black silk kimono and sporting an old-school rock 'n' roll mullet.

Fortune needs to be in total and complete control when it comes to her music. "I have a rule that no one in Wax Idols is allowed to be drunk, high, or fucked up during a show," she said. "It's not that I'm against drugs or alcohol or anything, I just need to be in control." When she was dropped from the band Tunes and the Punx, she said it was because she was too serious. She said she's been labeled an anal-perfectionist, one who is obsessed with sound checks and stage hands because she is focused on perfecting the sound quality and less minute on making the live show banter.

"I haven't really been listening to any music lately," Fortune said when reminded odd coming from a professional musician. But she is focused on not letting other bands influence her sound while she composes. That said, Fortune isn't above paying homage to her influences. She recently performed a cover of Christian Death's "Romeo's Distress" with Terry Malts guitarist Corey Cunningham.

Fortune's *Last Drop*, to be released as a seven inch by Suicide Squeeze Records on May 8 is about dark subjects like punishment, control and — tellingly — Fortune's childhood. "There's lot of bands that just write about love — every time," she said. "I've written a couple of songs about love, because I'm not going to censor myself, but I like to write about a lot of different things that are important to me." In her super-catchy "Dead Like Me" Fortune sings *Don't like you? Don't like me!* Her equally direct song "Dilno" is about an urgent desire for sex — no, as Fortune puts it, "owning your own sexuality in a way that isn't cliché."

Fortune has some strict rules, but she doesn't want to place any limitations on Wax Idols's future, save perhaps for the slogan on her Facebook page: "No gimmicks. No bullshit. No future." She also will absolutely never play a shoegaze ballad. ●

1st Annual

ATown Festival

A Celebration of American Music













DJs MissCherryBomb, DrScott, G.Neat-O, MichaelT, Okie Oran

SUNDAY APRIL 29, 2012 2pm-12am

Tavon's Annual 30th birthday party

Dance Lessons in Jive and East Coast Swing with Hep Jen & Jumpin' Jeff Kroll

The Verdi Club, 2424 Mariposa St. San Francisco

All-Ages, Full Bar, Kitchen, $15 pre-sale, $20 door

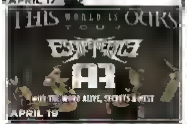
www.ATownAgency.com

EditorialEastBayExpress.com

THE REGENCY



APRIL 17



APRIL 19



APRIL 20

KITTIE
BLACKGUARD
THE AGONIST • BODIED BY BLOOD
APRIL 26

DJ SHADOW
ODDS
APRIL 28

OVERKILL
BODY FORMED
SUIDAKRA • DIAMOND PLATE
MAY 2

CUBBENSY
STYLES P • THE JETS • SNOOP DZA
FIEND 4 GA MONEY • CORNER BOY P
TRADEMARK • YOUNG ROODY
MAY 4

YANN TIERSEN
PIANO CHAY
MAY 11

UK WORLD TOUR 2012 FEATURING
EDDIE JOBSON
JOHN WETTON
TERRY BOZZIO
MAY 18

AN INTIMATE EVENING WITH
GREG LAKE
MAY 19

FEAR FACTORY
SHADOWS FALL • THE BROWNING
THE DEVASTATED
LEGACY OF DISORDER
MAY 22

THE BOOTS
MAY 26

MOGWAI
CHAD VANGAALAN
JUNE 1

COCOROSIE
JUNE 6

THEREGENCYBALLROOM.COM
1300 VAN NESS at SUTTER

THE WARFIELD



ON SALE FRIDAY
MAY 27



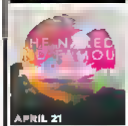
FRIDAY
APRIL 13



APRIL 15



APRIL 19



APRIL 21



APRIL 22

CYPRESS HILL
APRIL 27

JIM GAFFIGAN
APRIL 28 & 29 - 3RD SHOW ADDED!

CREED
EVE TO ADAM
MAY 16

MERLE HAGGARD
MAY 24

DAUGHTRY
SAFETYSUIT • MIKE SANCHEZ
MAY 31

THEWARFIELDBALLROOM.COM
WARFIELD BOX OFFICE OPEN SUNDAYS 10AM - 4PM

Ticketmaster
GOLDENVOICE GOLDENVOICE.COM

Get tickets at axs.com Your new ticket to entertainment.
BUY TICKETS ONLINE OR CALL 800-MAPS-TIX 800-627-7849

DR DeliRadio 2012
HIGH SCHOOL
BATTLE
of the BANDS



FREE TO ENTER!
OPEN TO
BAY AREA STUDENTS
AGES 13-18

SUBMISSION DEADLINE APRIL 27TH
LIVE BATTLE MAY 12TH!

PRIZES INCLUDE:
★ PROFESSIONAL RECORDING PACKAGES
★ STAR IN YOUR OWN MUSIC VIDEO
★ FREE MUSIC & GEAR AND MORE!

DETAILS & REGISTRATION AT:
DeliRadioBattle.com

SPONSORED BY:
expression COLLEGE FOR DIGITAL ARTS
NINTH STREET OPUS
BandWorks
EAST BAY EXPRESS



2 YEARS & COUNTING!
BEST BEER BAR
IN CALIFORNIA
460 8th Street Oakland • 510.238.8900
www.thetrappist.com

Supporting The Independent Brewer
18 Taps & Hundreds of Bottles
Beer Cafe
ØL
Bottle Shop
NOW OPEN
Hundreds of Meticulously Chosen and Well Cared for Beers For You to Enjoy Here or at Home
1541 Glasmonna Drive, Walnut Creek, Ca.



DIVINE CHARIOTS OF GRIND

Friendly hard bop, whimsical retro pop and chamber metal

Eric Alexander & Vincent Herring

Friendly Fire

Born but four years apart in the mid 1960s, jazz saxophonists Eric Alexander (tenor) and Vincent Herring (alto) play with plenty of youthful vigor and urgency, tempered by wisdom and experience. Whereas some youthful players tend to go over the top to impress (or to tread water until an idea comes to them), young veterans Alexander and Herring bring a leaning surefirmness to their approaches, all the while burning through the night.



Both share blues-charged roots — Alexander played in soul-jazz giant Charles Earland's band and Herring in Lou Donaldson's and Jr. Walker's band (Not being the brother of Herring's idol Cannonball Adderley) Herring has the same mercurial tart, soaring gospel fervor tone as Cannonball while Alexander is rooted in the shiny steely hearty tones of Stanley Turrentine and Sonny Rollins. They joined forces for a stand at the New York City jazz club Smoke, resulting in the blazing, live set *Friendly Fire*. The gregarious, straight ahead album finds both gents at the top of their games bringing commitment and a sense of camaraderie to the proceedings. The kicker, Hank Mobley's "Put a Chat" a hard-swinging hunk o' burning hard bop, loaded with enthusiastic but considered solos. Taken at a medium tempo the (usually melancholy) standard "Here's That Rainy Day" gives the guys the opportunity to wax tender (somewhat) Alexander gorgeously exploring his horn's lower tones, Herring inserting some pensive shading to his sizzling solo.

Thar band features pianist Mike Ledonne driving and lyrical and drummer Carl Allen forceful and volatile. *Friendly Fire* so lives up to its title. (HighNote)

— Mark Keresman

Cornershop

Urban Turban

Surely you remember Cornershop. Surely you remember singing along to *Brimfull of Asha on the 45*, even if you had no idea what it meant (it's a reference to Indian pop singer Asha Bhosle). But then that was fifteen years ago and you'd be forgiven for thinking Cornershop had gone the way of Spice Girls and Sugar Ray (Not to mention The Verve and The Verve Pipe This was 1997 for you.)

Yet Cornershop lives. The London band's funky East-meets-West fusion of Indian folk music, British retro pop and contemporary dance music, and even hip-hop survives in 2012 still sounding just as prescient as it did when the group's breakout album, *When I Was Born for the 7th Time* wooed rock critics amidst a backdrop of Puff Daddy and Paula Cole. If anything, Cornershop is on a roll while it took the band twelve years to put together another two records, *Urban Turban* is now its third rock solid release since 2009.

With singer-songwriter-guitarist and *dholki* player Tjinder Singh still at the helm, the band's penchant for whimsy, and patchwork hasn't changed much. While the album-sprawling *Urban Turban* is assuredly not as strong as Cornershop's best work, the beats and grooves — always the soul of a Cornershop record — are as playful and lustrous as ever. Plus the new album is graciously rife with inscrutable earworm gems like *What did the hippie have in his bag?* (answer: marmalade jam lung wurds that you can't understand, bebop and German jazz) and *It's as solid gold as solid gold* (from the discharged "Solid Gold" patch). Nothing here will displace "Brimfull of Asha," but it's still as *roller rink as the color pink*. (Ample Play)

— Nate Seltenrich

Aaron Novik

Secrets of Secrets

Leave it to avant-bass clarinetist Aaron Novik to launch a seventeen-person chamber metal band, and then enlist it to play sacred music — mourning a five-piece suite based on the books of Eleazar of Worms a Talmudist and mystic who lived in the late-12th and early-13th centuries. Novik is definitely the kind of artist who would take a thick, mulchy, religious book and turn it into a vast and sprawling composition In this case, the source material has plenty of inspiring elements: a divine chariot angels hidden passages arcane meanings and of course, a golem Sounds enticing.

Secrets of Secrets begins with a quiet swell of strings and the vibrating thrum of Lisa Mezzacappa's contrabass. Minor and diminished chords bloom seductively from the violins, the harmonies rugged and the timbres richly dissonant Then Novik suddenly changes the mood, having his clarinet section play a descending line that sounds almost like the wail of a police siren over the rumble of Willie Winant's timpani By the next tune, *Secrets* has shifted from chamber to metal Novik has the strings playing melody lines that sound more like guitar riffs, while a real guitar — manhandled by avant garde composer Fred Frith — grinds aggressively in the foreground.



Novik believes music is never an end in itself and his compositions always work in the service of some larger concept This record, while inventive, is careful to reference Jewish liturgical music in its rhythms and choral patterns even if the instrumentation is unorthodox. Like all of Novik's work, it's carefully conceived but ferociously executed. (Tzadik Records)

— Rachel Swan



Great Apes

Great Apes

Great Apes featuring alumni of local punk bands Oleholr Hanidel Monster Squad, Burial Year and The Ghast is a straightforward, pop-oriented project, but its songs are refreshing. Of the three tracks on this seven-inch, "This Is a Trans World" is the highlight both in energy and lyricism. This is the first of three seven-inches it plans to release in 2012 and if the next two records are as good Great Apes is in for a great year (Say-10 Records)

At Thee Parkside (1600 17th St. SF) on Tuesday Apr 24 9 p.m. $10

Toby Oler

OVTOV

Young musicians are often either derivative or wildly experimental. Toby Oler makes good on the latter, yet OVTOV isn't experimental in a pretentious or abrasive sort of way Instead it's a vivacious and unpredictable amalgam of American song. And the great cadre of local musicians Oler recruited for the project reflects that (self-released)

Last Dog Found

The Jump Start Scandal

Loving life and maybe a little ingrained, Last Dog Found is party swing. bandleader Steve Mac has worked to update the big band sound for modern times, like what Brian Setzer did in the Nineties. Complete with stand up bass, horns and a lot of charisma, the band celebrates the wiles of wine and women in a distinctive combination of jump blues and new swing. (Last Dog Found)

At The Starry Plough (3101 Shattuck Ave Berkeley) on Saturday Apr 21, 9:30 p.m. $7 $10

Generalissimo

Love Without Mercy

Generalissimo is anything but understated. The Oakland post punk group, whose name refers to the highest authoritarian rank, describes *Love Without Mercy* as a "kinder gentler" record. More melodic than the band's previous releases, its message is as less overt. Radical stances, informed with brutalist aesthetics, is the name of the game. The members perform in outfits worthy of a stiff salute. (self released) ●

Bay Area bands: show us what you've got. Send CDs to Local Listen c/o the *East Bay Express*.

CONCERTS & CLUBS

THURSDAY 12

EAST BAY

Blues, Folk & Country

Winter Dancia with Spiderbox, Slough String Band featuring David Sarle, Ashkenaz, 9 p.m. $15

Joel Weiner with Rod Stoppoa and Shreya Sankhla, Subterranean, Berkeley, 8 p.m. $10

Paddy Goerge Freight & Salvage Coffeehouse, 8 p.m., $24.50, $26.50

The Winter is Wide: Folk Songs of the Tundra and Steppe, El Cerrito Library, 7 p.m., free

Jazz, Lounge & Cabaret

Kathy Gray Piedmont Piano Company, 8 p.m. $15

Bob Brozman Brazen Jazz with guest Tuvan singers, The Alley, 8 p.m. free

Skip Henderson and Northbeach Debris, Quinn's Lighthouse, 9 p.m. free

Rock & Pop

Gorilla Y Granucci, Brownout Blues, Bubba, 9:30 p.m. $5

Blues, Bubby Blues, mixers of classics, Death Jazz, 9 p.m., Pittari's Restaurant, 9 p.m. free

Gil Dubowski plays Happy Hour Peak Flame Demi Volante 9 p.m. free

John West The New Pelish, 9 p.m., $15-$25

Winter Snow with Penguin Parade, Fox Oakland, 8 p.m. $29.50

The George with Wesley George Frederick, The Loose Cannons, and Rockets, Shark Club, 9 p.m. $5

Surything with Caught in Motion and Shreya B The Bulldog, Study Plough 9 p.m. $5/$10

The Seasonettes dates Irish Sports Bar, 10 p.m. free

TV Video & The Scarecrows with Billy Merchie and Rusty Vitus, 9:30 p.m. $5

World, Latin, Reggae & Reggaeton

Quijamma with Alex de Grassi Yoshi's Oakland, 8 & 10 p.m. $26

SAN FRANCISCO

Blues, Folk & Country

Stephen Marsden Trombo 8 shows, 8 & 10 p.m., $10

Jazz, Lounge & Cabaret

Ana Mendoza Trio live jazz, Ana Mendoza 7:30-11 p.m. free

Eddie Taylor Jr. Gang with guests, Yoshi's San Francisco, 8:5 p.m. free

George Mihalchuk Soul classics, 8:30 p.m.

The Martini Madness La Colmena, 7:30 p.m. free

George Bean San Francisco-based pianist performs live jazz and blues, Top of the Mark, 7:30-11:30 p.m. $10

Rock & Pop

Astral with Space Bubble and Sundaze, Hemlock Tavern, 8 p.m., $6

Blues at Vivian with Vivian Sessomes, Fat Fillmore 9 p.m. $10-$20

Victor George with Trust, John Papadakis Trio, Rockefeller Stage 9:30 p.m. $12

Gotye with Missy Higgins, Bill Graham Civic Auditorium 8 p.m., $29

Jerry Bonfio & The Lushamerans with Bhenk Chek, Cafe du Nord, 8 p.m., $12, $99

Blame It On The Dirty Kats with Dirty Fix Country and Team Candy, Trombre at the Hill, 9 p.m. $10

Beach Market with Twin Steps, Buffalo Tooth, Religious Girls, and Girls in Bloom, Thee Makers, 9 p.m., $5

Betterd, with Ursuine, Great Medicine Music Hall, 8 p.m., $21

Metronomy with Cashier Phone, Slim's, 8 p.m., $18

Mayhaus with Mayo Pelo, Magic Beam

Shawn Bibbby Trio, Cooler For The Leader, the Beam Shapperds We Shall Be and Marcus Peters, Red Rose Lounge, 7 p.m., $10 $12

The Sandbellows and Beer Tone and Mobile Drum, Room 9 Mortar Music Hall, 8 p.m. $9 $12

Betterd, SF Temple Hills, 8:30 p.m., $10

Tuba Rueben's 3401 Club, 8 p.m., $15

Soul, Funk R&B & Hip-Hop

The George Lucas on Project with Vocal and her Groove Beam Beam 8 mart Shows, 9:30 p.m., $5

World, Latin, Reggae & Reggaeton

and 4 Les Mies Mayfe, 9:30 p.m. free

Brownout Theaters traditional music, dancing with Reverend Trombo & Stephanie Gimson, Parlo Fashionsnow, 9 p.m., $12

FRIDAY 13

EAST BAY

Blues, Folk & Country

Angus "The Tube" Stephens with 77 El Deora and Golden West Trio, The Uptown, 9 p.m. $12

Classical & Opera

Free Flute Fridays Stephens Center For The Arts, 7 p.m., free

Jazz, Lounge & Cabaret

The Red Pins Yoshi's Oakland, 8 & 10 p.m. $15, $26

Flora Granucci, a 5th Beam Gallery, 8:30 p.m. $19

Bow Kaye Stephens Piano Company, 8 p.m. $15

Rod Dalton Beam jazz with guest Tuvan singers, The Alley, 8 p.m., free

Social Bombardi Jazzschool, 9 p.m., $10 $15

Winter 4 Jupiter, 8 p.m., and

Rock & Pop

The 21st Century with Ash Maynor and The Soup Preservation Society Starry-Plough, 8:30 p.m. $7 $10

Victor Fallada Dance classics, 9 p.m., $5

Guiding Skeleton with The Winter Revolution and Rebecca Coupe, Shark Club, 9 p.m., $5

Chanson, Victor with chanson, klezkers, Lucky 13, 9 p.m. free

Crypt with Remote (reboot Trombo), more, Fitz Mini High Club, 7 p.m.,

Flora Hooley Blues, mixers of classics, oldies, jazz, & pop, Pittari's Restaurant, 9 p.m. free

Flora Blame Carpenters Tin and Punch, 10 p.m. $7 $10

Dreaming, with our Betterd, with The Indoors Yi and The Stalwarts, 924 Gilman, 8 p.m. $7

Girls in Sands with Zebo and Sharky Coast, Vibe 8 p.m. $5



M ke, Smow Days, Th Fox Thea er, Oak and 12

John Rybak & Trombo Astral Cafe, 8 p.m. free

Jonathan Richman The New Parish, 8 p.m. $15

Bibbby Hardy with My Bibbie Mad At Sam, Featuremd, Hellfire and Ivy Called Dad, classics, Blues, Questionable, 8 p.m., $10

Soul, Funk R&B & Hip-Hop

Soul Victim Freight & Salvage Coffeehouse 8 p.m. $28.50 $22.50

World, Latin, Reggae & Reggaeton

Daniel "Bambujah. Morley with special guests Pura Beam Ashkenaz, 9:30 p.m., $8 $12

Se Mueve, Asian-American talent showcase, La Peña Cultural Center, 7:30 p.m., $10

SAN FRANCISCO

Blues, Folk & Country

Miami Payne Trombo 9 shows, 8 & 10 p.m. $20

Joyce Winter & Norman Eberhardt Regina Redwood 5 p.m.-midnight, free

Trombo Brownout Swing Band with Beam Bird, The Fillmore, 8 p.m. $29

Jazz, Lounge & Cabaret

Ana Mendoza Trio live jazz, Ana Mendoza 11-11:30 p.m. free

Bob Mortel Jazz Broadcast Bar of the Mark, 9 p.m. $10

Linda Breitenbach and guests, Yoshi's San Francisco, 8:5 p.m. free

George Mihalchuk Soul classics, 8:30 p.m.,

The Jimmy Ryan shades Jazz & Blues Bands and classics, 5:30-8 p.m. free

Rock & Pop

Beach with classics, Negative Standards, and Secretly Witch, Sally Pikelet Gallery 8 p.m. $7

Trombo Brownout with Beerbeard and Beer Beam Beach & Mortar Music Hall, 9 p.m., $20, $25

Trombo tone in Bakersfield with Paula Beam Beat Beerbeard Music Hall, 8 p.m. $17

Brownout with Chonka Santamaria and DJ Sonar Oz, Elbo Beam 9:30, $10, $12

Thalamus' Beams with Tanjut and Eddy Lorenzo, Rickshaw Stop, 9:30 p.m., $10

Trombo Trombo with Peter Wolf Crier and Peter Hodges, Trombo of the Hill, 9 p.m., $12

Meijer George and The Trombo With Monkeys and Chick Jagger And The Stoney Fingers, Thee Parkside, 8 p.m., $8

Beerbeerbee and Pet Falcons, New Dans, and Wild Moth Betterd, Beam 8 p.m. $7

Betterd with Bitter Friends, The Atomic, 9 p.m. $29.50

Trombo with Tom Liwa, Slim's, 8 p.m., $30

Victor Lagoon with Mortimer Hall, The Independent, 8 p.m. $15

Soul, Funk R&B & Hip-Hop

Polyrhythmics with Unmistakable Beams, and Big Whoa, Beam Beam Beam 9:30 p.m. $17

World, Latin, Reggae & Reggaeton

Trombo & Trombo with special guest Will Magic Sandbar Beatle Lake, and El Al-

ALAMEDA'S ORIGINAL NAUGHTY LAVA LOUNGE

Open for Beer Daily

Pool Table Playing

LOST WEEKEND LOUNGE

1331 SANTA CLARA AVE @ PARENT ALAMEDA 510-521-4100

LUCKY 13

Jupiter

2181 Shattuck Ave Berkeley 849-8277

www.jupiterbar.com • no cover

THU 4/12

SELECTOR: DJ DELON & BIG WILLIE

If no Jup booker and DJ ace Alain Gricette like DJ Delon toys I blown with a blend of nu-jazz, downtempo and electro soul goodness. Ain't book one n I get my mo n man from the Beatdown days-el-yore, Dean Willie helping me out with the Big Willie-soulfunkjme soul styles, as the brothas work it out on the poles

djjupiterbeat.com/djdelon

TIMES 4

SAT 4/14

If no San Francisco-based jazz funk-soul quartet Times 4 presents a dynamic program of original instrumental compositions. Performing a fresh Bay Area blend of modern jazz and urban grooves, Times 4 delivers an uplifting musical interplay steeped in the history of friendship and common roots.

times4music.com

SAT 4/14

JINX JONES TRIO

If ne to Jinx Jones impressive musical career he has worked nearly every conceivable style and genre of the electric guitar. From his work with R&B divas En Vogue to his own acclaimed rockabilly album, License to Twang," Jones has always strived to expand the possibilities of the instrument. He accepts every musical challenge head on, always making an impressive statement with his music. The one thing that remains consistent throughout Jones' multi-stylistic journey is the grace and finesse of his virtuoso playing.

jinxjones.com

The Uptown

OAKLAND

4/13 DOOR 8PM $12 www.ticketweb.com

WAYNE "THE TRAIN" HANCOCK



77 EL DEORA, GOLDEN WEST TRIO

4/14 DOOR 8PM $10 www.ticketweb.com

PRIMA DONNA



THE BUTLERS, DIXON

4/20 DOOR 8PM $35 www.ticketweb.com

BUZZCOCKS

IMAGES, EMILY'S ARMY

4/21 DOOR 8PM $18 www.ticketweb.com

EXTRA ACTION MARCHING BAND

7/13, 7/14 REVEREND HORTON HEAT

WEEKLY EVENTS

3/21 DOOR 8PM NO COVER

DIG THIS!

KALX LOCAL'S ONLY LIVE SHOWCASE.

ADD ROSS, 196 BROZILS, GUITAR WIZARDS OF THE FUTURE

EVERY MONDAY NIGHT DOOR 8PM $5

HUBBA HUBBA

CABARET, MUSIC, COMEDY REVUE

1020 TELEGRAPH AVE., OAKLAND

(510) 451-8100

WWW.UPTOWNNIGHTCLUB.COM

1-2-3-4 GO! RECORDS
VINYL • TAPES • ZINES • CDs • LIVE MUSIC!
COME SEE US AT OUR NEW LOCATION!
WE CARRY MORE THAN YOU MAY THINK!
420 40TH STREET #5
OAKLAND, CA 94609
WE BUY EVERY DAY!
FIND NEWS AND EVENT LISTINGS AT
www.FACEBOOK.com/1234GORECORDS
or www.1234GORECORDS.com

EAST BAY EXPRESS Like us on facebook
facebook.com/eastbayexpress

Student discounts of 50% off are back!
Check yoshis.com/discounts
for available shows!
Yoshi's
jazz club and yoshis.com JAPANESE RESTAURANT

SAN FRANCISCO
YOSHI'S LOCAL TALENT SERIES
FREE Live Music in The Lounge! Every Night 5:30-10pm
Weekly Jazz Jam Wed 9:30-11pm
Wed. April 11
TED NASH
Wed. April 11 8pm
THE RETROZ BAND
Wed. April 11 - 12:30pm (8+ only)
BARBARY COAST BURLESQUE
Fri-Sat, April 20-21
NAJEE
Fri, April 13 - 10:30pm in The Lounge
PAPADOSIO + GOVINDA
Sun, April 15
BETTYE LaVETTE
Mon, April 16
TEN-CHI-JIN
feat. HIROYUKI KURODSAWA &
guest dancer UFO FURUSAWA
Tues April 17
OZ NOY
w/ DAVE WECKL & DARRYL JONES
Wed. April 18 Tuesday 8PM
SUZANNE VEGA & DUNCAN SHEIK
Thurs-Sun April 19-21
KENNY G
Fri, April 20 - 12:30pm 8PM+ Lodge
DOC MARTIN & J BOOGIE'S
DUBTRONIC SCIENCE

OAKLAND
Wed. April 11
LUTHER VANDROSS BIRTHDAY TRIBUTE
feat. RAY McCOY
Thurs. April 12
QUIJEREMÁ
w/ ALEX De GRASSI
Fri-Sun April 13-15
THE BAD PLUS
Mon. April 16
ROSCOE MITCHELL
Tues April 17
MICHAEL MARTIN MURPHEY
Wed. April 18 - 8pm
JON CLEARY'S PHILTHY PHEW
Wed. April 18 - 12:30pm
PJ MORTON
Thurs. April 19 - Double Bill
SUZANNE VEGA & DUNCAN SHEIK
Fri. April 20
LISA LOEB
Sat-Sun, April 21-22
DAVID BENOIT
Tues April 24
REZ ABBASI'S INVOCATION
Wed April 25
FARED SHAFINURY
& TEHRANOSAURUS

510 Embarcadero West Oakland 510 238 9200
VIP Membership Club for Yoshi's Oakland + SF • Details at www.yoshis.com/vip
Get Tickets at YOSHIS.COM / the venue box office / 415 655-5600 / 510 238 9200

PICKS

The Bad Plus

Doing a trio version of a pop song has become standard practice in the jazz world, with groups like Robert Glasper Experiment putting their own spin on Nirvana or Pantera. It's certainly not extra in how a group like The Bad Plus tackle Devo's "Swerve to Fears" for Fears. That said, this New York outfit takes an unorthodox and wonderfully reverent approach to its deconstruction and reinterpretation of familiar tunes. Pianist Ethan Iverson, bassist Reid Anderson, and drummer David King understand that pop offers certain pleasures — shaping sentiment, narrowing melody into memorable hooks, and a slick finish — that are all worth rehearsing, even in an avant garde format. Thus, their take on "Smells Like Teen Spirit," while syncopated and dissonant, is every bit as native as the original. Same goes for their slow ballistic rendition of Radiohead's "Karma Police." Here is a group that could easily build its career recreating Cole Porter instead, it's done something both more accessible, and more imaginative. The Bad Plus will appear at Yoshi's (510 Embarcadero, Oakland) Friday & Saturday, Apr 13 & 14, at 8 & 9:30 p.m. $25-$30. Yoshis.com — *Rachel Swan*

Heat Market

It'll be a goofy garage-punk night at Uptown on Thursday night this bill is a decidedly jam-packed with talent. Heat Market is the quirkily up-and-coming act with a fuzzed-out sound derived in much from T Rex at four. Fifties and Sixties garage and blues rock. Likewise Twin Steps is another dependably quirky garage-punk hybrid, celebrating its recently released album, the triumphant *Surval Parade*. Ever the crowd-pleaser, Oakland's Religious Girls will support, along with a couple other will cards. Buffalo Tooth is certainly on the bloomer and will uncanny fusion of Zeppelin and The Doors in its DNA. And for those who grew up in the North Bay, Girls in Suede will also ring a bell — it's the revival of a



well-loved and widely celebrated high school band out of Santa Rosa. In its day it was both wacky and technically precise — and a garage band in the truest sense. At Thee Parkside (1600 17th St., San Francisco) on Thursday Apr 12. 8 p.m., $6. TheeParkside.com — *Will Butler*

Justice

Gotta love Coachella — or at least that big heap of goodness had sweet upon the Bay Area during the two days bookended by the massive music festival's two weekends. In this particular case, it's giving us an extra-special treat. Justice, on its first US jaunt in three years, at The Fox Theater (1807 Telegraph Ave., Oakland) on Tuesday Apr 17. Touring in support of the fantastic *Audio Video Disco*. The band's first release since the game-changing/mega-popular/unquestionable f*pressionist g gutsy sonic turnaround, filled as it is with prog-like chord structures, more focused arrangements, and a marked lack of the kind of flashy club jammers that got the Parisian duo so famous in the first place. But it's an eclectic shift that could only work in the hands of incredibly capable producers, and not to worry — it doesn't take too close a listen to understand that Justice's disco soul is still in there somewhere, and it's safe bet that they'll still play "We Are Your Friends." No camping required. 8 p.m., $49. TheFoxOakland.com — *Miles Cushing*

Wanda Jackson

Wanda Jackson may very well be the only 74-year-old in the universe. She's known with Jack White, she's still regularly touring front-rockabilly with none other than Amber, she rocks a trusted jacket as well as or better than any hipster. And she's also remarkably, still on her game musically. While the aptly titled *The Party Ain't Over* which was released last year and produced by White, could've easily been yet another transparently money-grubbing rehash of the old stuff by a singer past her prime, it was anything but — sonically adventurous and fierce as ever a triumphant return to Jackson's earliest days as the unrepented Queen of Rockabilly when she was dating Elvis and sporting hit singles while still in high school. She's said to be a spitfire live too — catch her with Seller Ford and the Sound Outside at The Regency Ballroom (1290 Van Ness Ave San Francisco) on Tuesday Apr 17 and don't feel bad if you're suddenly overcome by the nonchalance that she is infinitely flippin' than you. 8 p.m., $27-$29. TheRegencyBallroom.com. — *KC*

Unsane

Last week, in advance of the Sweetwater show, I wrote that we're all pining for the Nineties. But it's more than just nostalgia we're after. It's a love for banging for no-nonsense and well-crafted rock songs played by capable, road-tested musicians. If that sounds like a good start, well, you may be right. But there is something undeniably appealing about a band that's since undergoing well without losing a need to fine-tune the format. Unsane has been doing just that for the better part of the last twenty-plus years. And with the recent release of its seventh album (and Alternative Tentacles debut) *Wreck*, the NYC post-hardcore noise-rock band (best known for its under 1995 hit "Scrape") proves that time has not softened or changed it one bit. The ten tracks — including a cover of Rapper's "Ha Ha Ha" and the uber-catchy "No Change — are still a fitting soundtrack to urban decay: a dirty, heavy low end, with Chris Spencer's caustic vocals and metallic guitar cutting through the grime. In this case "nostalgia" was never even an issue. Opening for the Melvins at the Great American Music Hall (859 O'Farrell St., San Francisco) on Thursday Apr. 12. 9 p.m., sold out, but check Craigslist. SlimsPresents.com — *Kathleen Richards*



Ind Eastern Caribbean Nord 9:30 pm $17

SATURDAY 14

EAST BAY

Blues, Folk & Country

Grandmaye & Blues featuring music by Bad Gone Express and dancing to Hot Pink Brothers. Cole Van Kleef 5:30 p.m. $10

Blues Buddy & the Family Buena Cafe 7 p.m. free

Blues St. Mary Calvary Between Jones Ashbaker 9 p.m. $10

Pleasant Family Singers happy hour, Rotary Plough 5 p.m. free

Classical & Opera

Buena Vendetta, for two pianos Piedmont Piano Company 8 p.m. $15

Experimental & Avant-Garde

The Fascinatingly Human CD release with Elliot Sloane and Valerie Brill, Art House Gallery & Cultural Center, 7 p.m. $10

Jazz, Lounge & Cabaret

The Bad Plus Yoshi's Oakland 8 & 10 p.m. $15 $20

Buena Blowers Jamathon! 8 p.m. $13, $15

Jazz & Joy Lotta of Joy 5:30 p.m. free

Jazz Jones The Jumpin' 9 p.m., free

Buena Peterson 979A Buena Gallery 8:30 p.m. $15

Red Dildos dinner jazz with guest cabaret singers, The Alley, 8 p.m. free

Zoe Blowers Quintet Mel's Lounge 8 p.m., free

Kids

Los Amigositos, Hi La Buena Saturday morning children's show with live music, La Peña Cultural Center, 10:30 a.m., $8, kids $5

Rock & Pop

Mondom, Your Youth with Self Inflicted Buenos Brownsmans, and The Rivals, 330A Club, 9 p.m., $5

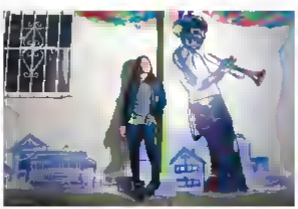
Dave Mudsy piano music of Buenos oldies, jazz, & pop, Peter's Restaurant, 8 p.m. free

Mouse Jones Freight & Salvage Coffeehouse, 8 p.m. $22.50 $24.50

Jak's Skateboard Party featuring Packard, Speed Wheezie, Mondom, Orgone And more, Eli's Mile High Club, 3 p.m.

Prime Buenos with The Buenos and Beast, The Uptown, 9 p.m. $10

Late Night featuring Nine Inchid, Bite 9 9 The Qwikus Jokers for Feelings, Los Filthmen, and My Last Lane, 934 Oakland



Mesuza plays BEC's Bistro on 4/14

7 p.m. $10

Jaz Buena Jones with Mr. Buena Mondom, AmphiTheater 7 p.m., $10-$50

Soul, Funk, R&B & Hip-Hop

DJ Kali @ Betsey's Lounge 8 p.m., free

Cliff of Fish with special guest Mind Play La Peña Cultural Center, 9 p.m. $13, $15

Medina BECs Buena 8 p.m., free

Quinn Llandon, & Jim Blue Band House with Polyrhythmics and Wallace Hammes, Starry Plough, 9 p.m. $8-$12

World, Latin, Reggae & Reggaeton

Arjun Buena classical sitar, Subterranean Attitude, 9 p.m. $40

Buena Louis & Latin Schreiber Marimbula and violin, Buena Overlook, 8 p.m., $10

SAN FRANCISCO

All Ages

Hootenanny Night Cafe International, 7 p.m. free

Blues, Folk & Country

Everest East Buganda Saloon, 9:11 p.m., free

Bill Scott Roberts @ Jones 8 & 10 p.m., $10

Montanio di Buenos Italian folk music with Sheri Mignano, Caffe Buena 10:30 p.m. 12:15 a.m. free

Cultural Mountain Quinn Band with Buena Bird, The Fillmore, 9 p.m., $25

Jazz, Lounge & Cabaret

Ana Mendoza Trio live jazz, Ana Mondom, 8 11:30 p.m. free

Chino Fuentenah Set with guests, Yoshi's San Francisco 8 p.m. free

Quinn Mihalski Sons Nearest, 8:30 p.m.

Mountain Faces Set multimedia cabaret review, Brick Cross, 9 p.m., $10

Rock & Pop

Acid Pocket Temple Cultural at the Hill, 10 p.m. $12

Buena with Buenos Buenos City and Bryan Van Reuter, Ellis Buena 4 p.m., $10, $12

cultural Faith Lily live at Slide Buenos

Music 2 p.m., free

Buena Sally Good Mondom, Music Hall 8:30 p.m. $31

Hot Lunch with Tropical Siesta and Superior Trees, Hemlock Tavern, 9 10 p.m., $7

Jamathon!, and the Vital Organs with Cat, Shoe, Inferno Of Joy The Crunchers, and Dance/Rock/Pole Dolls Burlesque Post Parkside 9 p.m. $10

The Bees with Rock Cultural and Mamarosa Pianos, Rat Shows, 10 Rio, 10 p.m., $7

Buenos Mondom, Brick & Mortar Music Hall, 8 p.m., $12, $20

Mondom, with Mondom, Bible Thumpers, Proto-Pagans, and Bad Guts, The Knockout, 4 p.m. $7

Jones The Independent, 9 p.m., $20

The White Buffalo with The Hypnotic Collectors, Slim's, 9 p.m. $13 $15

Soul, Funk, R&B & Hip-Hop

Funk Cultural Orchestra with Afro Evolution and DJ AKIL, Jones Room Buena 9:30 p.m. $12

Djembe And The Magic Bones Lee Orchestra Cafe du Nord, 9 p.m. $12, $15

SUNDAY 15

EAST BAY

Interfaith Gospel Ch
present
"Faiths In Harmony"
Annual Free Spring Musical
with special guests including Jewish Folk Ensemble
VOCOLOT
Islamic Cultural Center of Northern CA
1433 Madison St.
Oakland, CA
94612
Saturday
April 14 2012
7:30pm

NEVER DYING PARTY
three 6 mafia
MAIN ATTRAKIONZ
TRAXAMILLION
APRIL 27TH 2012
$25ADV $40V.I.P.
21+ 9PM DOORS
NEVER DYING
WWW.THREE6ALTRIPSTYLE.COM
MEZZANINE
444 JESSIE ST.
WWW.MEZZANINESF.COM

Engelbert
April 27
JOHN ASCUAGA'S
Nugget
BOOK ROOMS NOW!
Reno, Nevada
janugget.com • 800-648-1177

CHC

All Ages

John Brown's Trots Rehearsal/open mic La Pefia Cultural Center, 7 p.m., $13/ $10
Y' Boogie Bambo Rumba Trots and dance party. Aisbenaz, 2:30 p.m., $20

Blues, Folk & Country

Americana Unplugged Jupiter, 5 p.m., free
Jimmy's All-Star Super Sessions Jimmy hosts a different blues band every week. Peter's Restaurant, 3 p.m., free
Shady Hopes Pangaea Music and Wine, 2 p.m., free
Sunday Morning Blues with Rev Robbs. Cafe Mediterraneum, 10 a.m., free

Classical & Opera

Audrey Vardaman Interlude: virtuoso Piedmont Piano Company, 9 p.m., $125
Sandra Soderlund Intermittent. Mills College Cultural Hall, 4 p.m., $15, $8

Jazz, Lounge & Cabaret

The Bad Plus Yoshi's Oakland, 6 & 8 p.m., $15, $29
Betty Trash Jazzschool, 4:30 p.m., $18, $30
Gil Scholten Jazz-inspired piano. Jazzschool, 6 p.m., $15

Gem, Hayde Bluey Café, 12:30 p.m., free
Brian Woods open mic jazz, Ezra Gallery, 10-2 p.m., free
Jazz and R&B Night Dorsey's Locker, 6-10 p.m., free
Ben Goodman Jazz Quartet classic & contemporary jazz. Coffee Mill, 3-6 p.m., free
John Nobbs Actual Cafe, 5 p.m., free
Lenn Sabbel Cafe Van Kleef, 8 p.m.
The Randy Hoare Trio Andy's Lounge, 6:30-10 p.m., free
Cindy Sabbel Big Band Alameda Elks Lodge Rathskeller, 5-8 p.m., $20, seniors $15
Terrence Rumba Rio Mesa Grindhaus & Bar, 6:30-9 p.m., free

Kids

Saggy Sundays kids' disco. Ashkenaz, 3 p.m., $4, $6

Rock & Pop

Art Goat Rumba featuring Les Sans Culottes, The Bay Area Bulk, and Formula Trouble, Stairs, Plough, 3 p.m., free
60 Cluster Crime Volcano, 7 p.m., free
Shady Hopes Ave Voltaire, Espagnole Mujac and DADs, 7 p.m., free
Oakland Sundays The New Parish, 8:30 p.m., $16

Soul, Funk R&B & Hip-Hop

Truth Styles Live Oakland Lukas Esposito Lounge, 9 p.m. free before 10:30 pm.



And Mothers Temple plays Sunday at the Hill on 4/14

$5 thereafter

World, Latin, Reggae & Reggaeton

Cafe Bello with Billy Dante Iensen at 6:30 pm Ashkenaz, 4:30 p.m. $10
Compañía de Rumba Rio Cuban rumba percussion & dance party. Cafe Valparaiso, 3:30-6:30 p.m., free

Gentlemen Knight & Savage Coffeehouse 9 p.m. $28.50 $30.50

SAN FRANCISCO

Blues, Folk & Country

Saxophone Sundays rotating artists perform in the lounge. Yoshi's San Francisco, 3 p.m.-midnight, $3
Terry Grosthaus Johnny Foley's Irish House, 9 p.m., free

Classical & Opera

Richard Sabbel on piano for Sunday champagne brunch. Top of the Mark, 10 a.m.-1 p.m. $50 for brunch plus gratuity and tax

Gospel & Soul

Gospel Sabbel with Future Hobbs & rotating guests, 12000 on Fillmore, 11 a.m. & 1 p.m. $30, includes Sabbel

Jazz, Lounge & Cabaret

Truth of the Ray Sunday cabaret series. Rumba 6 p.m., $20-$30, $05 dinner and show
Truth Latunes & Rumba featuring Andrew Speight, Sam Cutler-Hertz, & Mark Coleman. Ingleside Rumba 8:30-1:30 p.m. $6

Rock & Pop

The Big Pink with New Bigheroes, Good American Music Hall, 8 p.m., $17
Company Of Thieves Cafe du Nord, 8 p.m., $12
Gentlemen with Luke Sweetey and Flo Hemlock Tavern, 9 p.m., $6

Gentlemen with Astronauts, Cosmically Conditioned, DJ Geeky and DJ Mr. Smith, SOMA Lounge, 7 p.m., $6, $12
Elvis Sabatino, & The Impostors The Warfield, 8 p.m.
Elvers with White Sabbel Sharks, 5 p.m. $17
Rumba Bottom of the Hill, 6 p.m. $10
The Shat live with Whiskey Pete Pilonis and Bob Merlion Thies Institutes, 8 p.m., free
Trois The Plaidskirt, 9 p.m., $35
Thrill The Independent, 6 p.m. $15

MONDAY 16

EAST BAY

Blues, Folk & Country

Dynamic Thrills + Ali Marmo/ "In Space and Mike Janssen, Vitus, 8 p.m., $6
Uptown Hubba Hubba Duo Instrumental with Hubba Hubba Revue, The Uptown, 6 p.m. $5

Jazz, Lounge & Cabaret

Rumba Morning Yoshi's Oakland, 8 p.m. $10, $12

Kids

Grosthaus with Coco Ashkenaz, 10 p.m., $6,

333 Slim's
www.slims-sf.com
333 11th St. btwn. Folsom & Harrison San Francisco 415.522.0333

WED. APR 11 - SHE HOSE - SOLD OUT! THANK YOU!
THURS. APR. 12 - METRONOMY - SOLD OUT! THANK YOU!
FRI. APR. 13 - TRAIN - SOLD OUT! THANK YOU!
SAT. APR. 14 - $13 ADVANCE / DOOR - DOORS 8 SHOW 9
THE WHITE BUFFALO
THE HYPNOTIST COLLECTORS
NINE BUDDHAS
SUN. APR. 15 - $17 ADVANCE / DOOR - DOORS 7 SHOW 8
GIVERS
WHITE ARROWS
MON. APR. 16 - $19 ADVANCE / DOOR - DOORS 8 SHOW 9
"THIS IS DOM KENNEDY TOUR"
DOM KENNEDY
RICH HIL
PONY
TUES. APR. 17 - $16 ADVANCE / DOOR - DOORS 7 SHOW 8
FANFARLO
WED. APR. 18 - FIRST AID KIT - SOLD OUT! THANK YOU!
THURS. APR. 19 - THE CAT EMPIRE - SOLD OUT! THANK YOU!
FRI. APR. 20 - $4.20 ADVANCE / $4.20 DOOR - DOORS 8, SHOW 9
AN EVENING WITH
MOONALICE
PLUS MOONALICE POSTER ART EXHIBIT
SAT. APR. 21 - $17 ADVANCE / DOOR - DOORS 8 SHOW 9
THE REVIVAL TOUR
WITH CHUCK RAGAN (OF HOT WATER MUSIC),
NATHANIEL RATELIFF, AND CORY BRANAN
ACCOMPANIED BY JON GAUNT & JIM DINSMORE
SUN. APR. 22 - $28 ADVANCE / $26 DOOR - DOORS 7:30 SHOW 8
DECEMBER MAGAZINE TOUR
BEHEMOTH
WATAIN
THE DEVIL'S BLOOD - IN SOLITUDE
All ages always! Great food. Great music! Paid Parking. For Show Info: [illegible]
Some tickets will only be available day of show. Tickets limited. Doors open at 8:30am. Gift Shop open 9:30am.
$15 @ Show nights. $1 extra for Will Call. Tickets go on sale Monday at noon for next week. Go to slims-sf.com for more info.
For tickets by fax only, call 3295-0333. Sorry, no refunds. Prices subject to change without notice.
Tickets for both nights available. Limit two tickets per person. Prices are final at all charges, refunds. Limited amount/seating for festivals.
Gibson

GREAT AMERICAN MUSIC HALL
www.musichallsf.com
859 O'Farrell St. btwn. Polk & Larkin San Francisco 415.885.0750

WED. APR. 11 - TRAIN - SOLD OUT! THANK YOU!
THURS. APR. 12 - MELVINS - SOLD OUT! THANK YOU!
FRI. APR. 13 - $17 ADV/$17 DOOR - DOORS 8 SHOW 9
BROKEDOWN IN BAKERSFIELD
FEATURING MOFO & THE MUMMIES, LEGS, SCOTTY LAIN, STEVE ADAMS & DAVE SHOGAN
HE'S MY BROTHER SHE'S MY SISTER
PAULA FRAZER
SAT. APR. 14 - $15 ADV/$20 DOOR - DOORS 7:30 SHOW 8:30 BEATER SHOW
BLAME SALLY (CD RELEASE)
ACCOMPANIED BY JULIE WOLF
LAUREN O'DONNELL (CD RELEASE)
SUN. APR. 15 - $17 ADV/$17 DOOR - DOORS 7 SHOW 8
THE BIG PINK
NEW DIPLOMAT
MON. APR. 16 - $15 ADV/$17 DOOR - DOORS 7 SHOW 8
GODSPEED YOU! BLACK EMPEROR
PINKSIEBEN ARROWS (16TH - 18TH ONLY)
TOTAL LIFE (20TH & 20TH ONLY)
TUES. APR. 17 - $15 ADV/$17 DOOR - DOORS 7 SHOW 8
POOR MAN'S WHISKEY
JUSTOWN PIRATES
WED. APR. 18 - $25 ADV/$28 DOOR - DOORS 7 SHOW 8
OUR LADY PEACE
THURS. APR. 19 - $17 ADV/$19 DOOR - DOORS 7 SHOW 8
REAL ESTATE
THE TWERPS
MILKED TOYS

Ashkenaz
Music & Dance Community Center
1317 San Pablo (at Gilman) (510) 525-5054
Calendar info, advance tickets: Ashkenaz.com
Connect: ALL AGES ALL THE TIME

WED 4/11 8:00 pm $10 — WEST COAST SWING BLUES BERNARD ANDERSON & THE OLD SCHOOL BAND 7:30 pm West Coast Swing dance lesson
THU 4/12 8:00 pm $15 — BLUEGRASS & BEYOND BORIS GARCIA SYCAMORE SLOUGH STRING BAND (no wing) David Dana
FRI 4/13 8:30 pm $15 $12 advance — REGGAE DANIEL BAMBAATA MARLEY Son of Bob Marley and grandson of Bob Marley + ANDREW ELGOE with PURE ROOTS
SAT 4/14 9:00 pm $13 $10 students — ZYDECO MARK ST. MARY LOUISIANA BLUES & ZYDECO BANG 8 pm Cajun/Zydeco dance lesson
SUN 4/15 2:30 - 4 pm $20 — ZUMBA VBOOGIE ZUMBA MASTER CLASS
SUN 4/15 7:30 pm $10 — BELLYDANCE CAFE BALLIE Showcase & benefit for Women's Drop-In Center 6:30 pm Bellydance lesson
TUE 4/17 8:00 pm $10 — CAJUN ZYDECO BLUES TOM RIGNEY & FLAMBEAU 8 pm Cajun/Zydeco dance lesson
WED 4/18 9:00 pm $10 — GRATEFUL DEAD NIGHT STU ALLEN & MARS HOTEL
4/19 TEN MILE TIDE + CHIMGUE BALLO ANTIBODIA 4/20 ALPHA YAYA DIALLO MUMBO GUMBO 4/22 BELLY DANCE NIGHTS 4/27 TRIO GARUFA

BERKELEY'S HOME FOR WORLD MUSIC AND DANCE SINCE 1973

We met at MISSOURI LOUNGE
5808 San Pablo Ave

Disco Volante
Food · Drink · Music
WED 9:00-5:30pm — Angel Mau — Live Mediterranean Music
THU 11-4:30pm — Danilo Y Orquesta Universal
FRI 9:00-5pm — Bruno Fellinski
SAT 9:00-5:30pm — Deejay Lady Ryan — Every Second Saturday!
SUN 10:00-5pm — Eli Conley
MON 9:00-5:30pm — Soul Selector with all flavors of eclectic soul spanning indie tunes and live painting from acclaimed underground artist
TUES 11:00-5pm — Kent Craig on my bloom guitar — Digital Underground
Happy Hours $3 wines, All menu items $5 or less $10 dining happy hour. We are open 11:00 am to 5:00 pm every hour food.
Serving food last night
3451 16th Street • Oakland, CA • (510) 663-0221

kids under 7 free, free

Rock & Pop

Cocoa Bay Bunker with Island Creek, Fox Theater 9 p.m. $40 $50

Blind The Sirens with Pentillion, Under Your Scenic, Bread Pirates, and TRIPMISTION, Brik Mile High Club 6 p.m.

Pablo Pablo Saxophone Quartet/Philippe Fraught & Salvage Carbunculous, 9 p.m., $6.50 $8.50

SAN FRANCISCO

Jazz, Lounge & Cabaret

La Jazz Hot a Cabaret, 7 p.m. and **Pro Jazz Jam with Gilbert Castro** Lounge 9 Pablo 7:30 p.m. $10

Rock & Pop

Bunker Johnny Foley's Irish House, 9 p.m., free

Explosions in the Sky with Jaymoule Palace of Fine Arts, 8 p.m. $39.50

Godspeed You Pablo Oakland, Great American Music Hall, 9 p.m. $21

The Gaslarp with The Black Knights, plus 60s Note and Omar, Bimbo's 365 Club, 8 p.m. $25

Kasabian with Bastonelly The Pilsner, 9 p.m. $22 $25

Nick Zammarelli Palace of Fine Arts, 8 p.m. $39.50

Sacramento On Whatever with Blend Oakland, Lennie, Pale Chalice, Mirrorworlder, and Bunker Hostel, Suit/Vitman Gallery, 7:30 p.m., $13.

SUITKEY with Mindbendrum, The Wheeler Hotel 8 p.m., $10 $12

Soul, Funk R&B & Hip-Hop

Dana Kennedy with Rob Hill and Poly Slim's, 9 p.m. $15

TUESDAY 17

EAST BAY

Blues, Folk & Country

Country Bunkhouse Country Night with Oakland Vittles Bar & Grill, 2:30-11 p.m., and

Kent Craig, Jazz Violinist, 8 p.m., free

Whiskey Bunker Murphey Yoshi's Oakland 8 p.m., $30

Michelle Bunker Fraught & Salvage Coffeehouse, 8 p.m., $24.50 $28.50

Lounge Rusty Potato's Restaurant, 7:30-9 p.m. free

Tom Fogarty & Flambeaux with Cajun/Zydeco dance lessons at 8 p.m., Ashkenaz, 8:30 p.m. $10

Tuesday Night Live Bunker This week: Bunker City Jed Cross Julie's Bunker & Tea Garden, 7 p.m. $5 suggested

Classical & Opera

Haya Kalandarof / Hasan Tsvetkov and Friends, Berkeley Public Company, 8 p.m. $10

Jazz, Lounge & Cabaret

Emily Packman Trio with Hans Gaskins, Cafe Rouge, 6:30 p.m. free

Abandoned Tuesdays Oakland, Wheeler from the Oakland music school, Bunker 8 p.m. free

Dina Bunker George jazz with guest Lounge singers, The Alley, 8 p.m., free

Rock & Pop

Pablo Gaslarp with Ka-Chi, Vitus, 9 p.m., $5

Bunkhine The New Parish, 8 p.m., $15, $18

Jealine with The Replicas, Fox Theater, 8 p.m. $29.50

Lounge with Magic Magic Robots, Wes Lushe and His Rowdy Medley, and Colored Girls, Stork Club 9 p.m. $5

Soul, Funk R&B & Hip-Hop

The Blue Bunker spoken word event with Jessica Care Moore, Bunker's Latimer, 7 p.m. free

Intersquare Jupiter 8 p.m., and

SAN FRANCISCO

All Ages

Grumpy Pablo Verdi Club 3:30 p.m. $10

Jazz, Lounge & Cabaret

Fat Oakland, Pablo Lounge & Pablo 8 & 10 p.m. $15

Ricardo Scales Pilgrim with jazz piano, Top of the Mark, 6:30-11:30 p.m. $0-10

VENUE DIRECTORY

EAST BAY

5TH Street Art Gallery 5711 Telegraph Ave., Oakland, 510-654-6074.

924 Bunker 924 Gilman St., Oakland, 510-525-9926

Air Bar & Lounge 492 9th St., Lower Pablo, Oakland 510-444 2377

Alhambra Pub 1962 San Pablo Ave., Berkeley 510-843-2473.

The Alley 3325 Grand Ave. Oakland, 510-444-8505.

Oakland, Bunker 2456 Telegraph Ave., Berkeley 510-548-1126.

Bunkhine a 767 Martin Vista Ave., Pablo ave. 925-228-8985

Art Bunker Jupiter & Oakland Bunker 2905 Oakland Ave., Oakland, 510-473-2787

Ashkenaz 1317 San Pablo Ave., Berkeley 510-528-5054

The Bunkr 135 Park Pl., Point, Richmond 510 231 1098

Bunkie and Tea 510 17th St., Oakland 510-444 2296.

Pablo Museum Bunker in the Arts 1701 Lincoln St., Alameda, 510-523-0917

The Bistro 1001 6 St., Oakland, 510 444-6525

Club Van Pablo 1623 Telegraph Ave., Oakland, 510 763-7711

Pablo Bistro 2500 San Pablo Ave., Berkeley 510-548-5196.

Oakland & Berkeley Club 1508 Walnut St., #8, Berkeley 510-525-9696

Club 1220 1220 Pine St., Bunker Creig, 925-935-45 ok

Club 29 2111 Franklin St., Oakland, 510-286-9415

Club Antique 728 2nd St., Oakland, 510-465-1165

Bunker Hall 3363 Grand Ave., Oakland, 510-444-2484

Cengia Lounge 5422 College Ave., Oakland 510-463-2681

Bino Irish Sports Bar 1524 Main St Walnut Creek 925-932-1301

Pablo Lounge 347 14th St. Oakland, 510-663-0071

Eagles Hall 2305 Alameda Ave Bunkhine 415-235-7755

Ebby Lounge 1255 Lakeshore Ave., Oakland 510-338-4311

El's Mile High Club 3629 Martin Luther King Jr. Way Oakland, 510-594-9098.

Em Ark Bar and Lounge 101 Jones Ave. Oakland, 510-547-4466

Lounge & Pablo Barbeque 126 Broadway Oakland 510-663-2530

First Congregational Lounge 2345 Channing Way Berkeley 510-848-3690.

First Presbyterian Church 2619 Broadway Oakland 510-444-7055.

p.m., $13.

SUITKEY with Mindbendrum, The Wheeler Hotel 8 p.m., $10 $12

Soul, Funk R&B & Hip-Hop

Dana Kennedy with Rob Hill and Poly Slim's, 9 p.m. $15

TUESDAY 17

EAST BAY

Blues, Folk & Country

Country Bunkhouse Country Night with Oakland Vittles Bar & Grill, 2:30-11 p.m., and

Kent Craig, Jazz Violinist, 8 p.m., free

Whiskey Bunker Murphey Yoshi's Oakland 8 p.m., $30

Michelle Bunker Fraught & Salvage Coffeehouse, 8 p.m., $24.50 $28.50

Lounge Rusty Potato's Restaurant, 7:30-9 p.m. free

Tom Fogarty & Flambeaux with Cajun/Zydeco dance lessons at 8 p.m., Ashkenaz, 8:30 p.m. $10

Tuesday Night Live Bunker This week: Bunker City Jed Cross Julie's Bunker & Tea Garden, 7 p.m. $5 suggested

Classical & Opera

Haya Kalandarof / Hasan Tsvetkov and Friends, Berkeley Public Company, 8 p.m. $10

Fox Oakland 1807 Telegraph Ave., Oakland, 800-985-3000

Fuego 1711 W Tennyson Rd., Oakland, 510-783-1709

Freight & Salvage 2020 Oakland St., Berkeley 510-644-2020.

Ghost Rock UC Berkeley Underhill Way at College Ave.), Berkeley, 510-643-8983

High Bunker Lounge 1305 High St. Alameda, 510 995-9595

Haute Foodie Club 1436 Webster St., Alameda 510-865-3225

Incendiary 2081 Addison St. Oakland, 510-845 5373

Bunker Community Center of the East Bay 1414 Bunker St., Oakland, 510-848-0237

John Patrick's 1010 Park St. Alameda, 510-522-5005

Jolie's Bunker & Tea Lounge 1223 Park St. Alameda, 510-865-2181.

Joyride 2181 Shattuck Ave., Berkeley 510-843-8277

Kerbbunker Bay 1408 Webster St., Oakland, 510 251 0700

Kobalt Oakland 322 2nd St., Oakland, 510-444-6400

Kottabos Lodge Lounge 3332 Pablo Ave. Oakland 510-601-5454

Kottabos's Ivy Pablo 858 San Pablo Ave Albany 510-559-1800.

La Bunkr National Center 3105 Shattuck Ave. Berkeley, 510-845-2 498

Lake Lounge Center Methodist Lounge 1330 Lakeshore Ave. Oakland, 510 465-4783

Lakeshore Lounge Baptist Lounge 3534 Lakeshore Ave., Oakland 510-835-2484

Lounge College Lounge 900 Fallon St. Oakland 510-465-3543

Van Lounge 1517 Franklin St., Oakland, 510-834-1167

Last Bunkhine Lounge 1320 Pablo West Ave. Alameda, 510-523-4700

Lounge 345 345 Macarthur Blvd. Oakland 800 531 3411

Lulu's Bunkhine & Lounge 2721 Broadway Oakland 510-451 4077

Mayne's Sports Bar & Grill 2721 N Main St Walnut Creek 925-256-7500

Maxwell's Lounge 341 13th St., Oakland, 510-839-5188

Mills College 5000 Macarthur Blvd., Oakland 510-430-2255.

Bunkhine Lounge 2890 San Pablo Ave Berkeley 800-548-3481

The Bunk Pablo 576 18th St., Oakland 510-444-7474

Bunker Club 6600 Bunkhine Ave., Oakland, 510-595 5344.

Oakland, City Bunker 500 12th St., Oakland, 510-238-8636.

Oakland, Pablo Speakeasy 630 3rd St Oakland 510 763-1149

ORANGE Astro 1900 Fallon an Way, Oakland, 510-839-2121

Paradise Lounge 2272 Telegraph Ave., Oakland 510 735-9995

Paramount Lounge 2025 Broadway Oakland 510 465-6400.

Piedmont Bunker in the Hills 801 Magnolia Ave Piedmont, PiedmontBunkerInTheHills.org

Piedmont Piano Company 1776 San Pablo Ave., Oakland, 510-547-8888

Pilots Lighthouse 1951 Embarcadero Cove, Oakland, 510-539 2050

Room 4 35 13th St., Oakland, 510-451 559

Rosebowl Valley Bunker 2533 Oakland, Ave Pasadena, 510-577-5000

The Rose Bowl 1765 San Pablo Ave Oakland,

Rosslyn Bunker 3953 Mt Diablo Blvd., Lafayette 925-284-6817

Sakura's Restaurant 1700 Clement Ave. Alameda 510 337-1950

Ruby Room 332 14th St., Oakland, 510-444 2294

Bunker Hotel 42015 Lounge Rd., Piedmont, 510-879-0477

Sunshine Pablo Law 2264 Bunkhine Ave Berkeley 510-548-1369

Ski Room Bunkhine 1960 San Lorenzo Valley Hwy (Exit 13th), San Ramon, 925-837 8777

Starlight Performance Hog Amphitheatre Pkwy Mountain View 800-967-3000

Spellbound Bunker 624 Bunkhine Ave Alameda 510 522 8306.

Spoonbunker Lounge 2086 Main St, Walnut Creek 925-937-1808

St. Mark's Episcopal Lounge 2300 Bancroft Way Berkeley 510-848-5017

St. John's Presbyterian Church 2727 College Ave Berkeley 510-845-8838.

Stanley Hoagland 1918 Shattuck Ave Pablo ley 510-841 2107

Stark Club 2330 Telegraph Ave Oakland, 510-444-4924.

Starlite Lounge 5100 4th St., Oakland,

Subterranean Art Bunker 2170 Oakland Way Berkeley 800-581 1281

Sweet Maple's 464 E. 14th St., San Leandro 510-553-8400

Uptown 1970 Telegraph Ave Oakland, 510-451-8100

Bunker Bar & Grill 2045 Mt. Bunker St., Clement 925-685-9518

Wood 201 Broadway Oakland, 510-452 5020

Bunker Vineyards Restaurant 5555 Arroyo Rd Livermore 925-456-2455

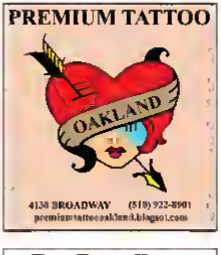
Whittier Auditorium UC Oakland, Oakland, 510-642-4290

Bunker Pablo Inn 6661 Telegraph Ave Oakland, 510-653-3878.

Bunker's 510 Embarcadero West, Oakland, 510 238-8900

Zellerbach Hall UC Oakland, Berkeley, 510-642-9988

Zim's Bunkhine 562 Grand Ave. Oakland 510-839-9134











WED, APRIL 11
PROZACK TURNER

THU, APRIL 12
T.V MIKE AND THE SCARECROWES
BILLY MANZIK
QUALIA

FRI, APRIL 13
GIRLS IN SUEDE
ZEBU
SHARKY COAST

SAT, APRIL 14
CD RELEASE PARTY
THE SESHEN
AUDIO ANGEL (WITH MATT HAZE), DJ G*STAR (FROM HELLA GAY)

MON, APRIL 16
DYNAMIC TRUTH
MORNIN' 'OL SPORT
MIKE JOHNSTON

TUE, APRIL 17
AERIN MONROE
KA-CHI

Fiercely Independent Music
$1 Taco happy hour
Monday thru Wed 5 to 7
We have Pinball and Skeeball!

201 BROADWAY ST OAKLAND CA 94607
510-452 1620
MON - SAT 4PM - 1AM
WWW.VITUSOAKLAND.COM

FTW
Tattoo Parlor
open daily 12 to 7
6536 Telegraph ave
Oakland, Calif.
gift certificates available
www.ftwtattoo.com
510.595.0389
known worldwide for
custom and classic
alike since 2001



LUCKY 13
Alameda
Open 12pm-2am Everyday 1301 Park Street
Pool · Skeeball · Pinball · Patio
Best Beer Selection In Alameda
$1 Off First Drink With Scalan's Lunch Receipt (Valid M-F Before 2pm)



stayGreen
inspiration strikes, but soon
4/20
first stayGreen party to see
how you can win tickets to
STS9
Sound Tribe Sector 9
Great Cycle Spectacle
at the
Fox Theater
Oakland, CA



THE STARRY PLOUGH Pub
THU 4/12 SAYTHING
CAUGHT IN MOTION
SPRYNG & THE BULLDOG
FRI 4/13 THE 21ST CENTURY
ASH MAYNOR
SONG PRESERVATION SOCIETY
SAT 4/14 QUINN DEVEAUX
THE BLUE BEAT REVUE
POLYRHYTHMICS (SEATTLE)
WICKED REMEDIES
SUN 4/15 ART BEAT BAZAAR Every 3rd Sunday
LES SAN CULOTTES
THE BAY AREA BRIT
FEMALE TROUBLE
THE BERKELEY BALKAN BACCHANAL
BALKALUCIOUS PLINE BRUNCH
VENETESKU PASS
MISH ALICHE ENSEMBLE
THU 4/19 SPRYNG & THE BULLDOG
BIGELOW'S TREEHOUSE
FRI 4/20 ELEPHANT LISTENING PROJECT
8:30PM
SAT 4/21 SPIRIT VIBRATIONS
LOST FOR FOUND
THE INVITERS
KITCHEN OPEN DAILY UNTIL 10PM
THE STARRY PLOUGH PUB
THE 6TH PRY Beaver
MUSIC SESSION
OPEN MIC W/ JOAN PEE
STARRY PLOUGH PUB DELI
THE BERKELEY SLAM
4/11 FEATURING
TEAM OF STATE
WWW.STARRYPLOUGHPUB.COM
3101 SHATTUCK
BERKELEY 510.841.2032

Tuesday Night Blend! Stanley Blend plays with Jazz, Rock & Swing Beats Beats Vinyl Club. 9 p.m., $10-$12

Rock & Pop

The Black Mighty with The Bronzer Shed, Her Name Her Armor, Barbie's Side Club. 9 p.m. $25

Bats Problems with Radiohammer and Psychology 14 Cannons, The Kaneknot. 8 p.m. $6

Dingo's Tuesday Park Chalet Brewery. 8:30 p.m. free

Explosions At Sea Set with Dominate, Palace of Fine Arts. 8 p.m. $30.50

Fantastic Saint A. 8 p.m. $10

Foxy Shazam with Mongol, Cabaret Dogs, and Mercy Knights. 9 The Cellar, Rockstar Shop 9 p.m. $12-$15

Godspeed You Black Emperor Great Northern Music Hall. 8 p.m. $21

Guitar Wolf with Transistors and Chuckhiddan, Bottom of the Hill. 9 p.m. $18

Nick Zammuto Palace of Fine Arts. 8 p.m. $29.50

Rockers with Room Locks, Effie, I p.m., free

Pale Pre Warfield 8 p.m.

Rampkatt with Speedmen and Symbolist, Jeez, Nemesis Tavern. 8 p.m., $5

Tartans with Aardvarm, Athens, Hardmen, Pale Chalice, Bar Historic. 9 Lounge 8:30 p.m. $20-$25

Bonnie Jackson with Sallie Ford and The Sound Bonnie The Regency Ballroom. 8 p.m. $29.50

Ray Lyl with Theatre for Independent. 8 p.m., $16, $18

Soul, Funk, R&B & Hip-Hop

Theatre with Etiquette and Coffee Theatre Room Room Room 9:30 p.m., $5

WEDNESDAY 16

EAST BAY

Blues, Folk & Country

Bonnie Kemplaid with Stephen Inglis, Freight & Salvage Coffeehouse. 8 p.m. $24.50-$26.50

Whiskey Brothers all-time Bar Monsoon, Bourbon Pub 9 p.m., free

Jazz, Lounge & Cabaret

Herb Eves & Bar Beach Room Rountree's Rockhouse. 9:30 p.m. free

Dudley Muhammad Trio Dolce Volante, 8 p.m. free

Jazz Theory Performance Room with Shel Bonner 54 in Tower Gallery. 6:45 p.m.

Live Jazz Rendezvous Bar & Grill. 1:30 p.m., free

Shel Ehrlich dinner jazz with guest bassist singers, The Alley. 9 p.m., free

Will Whitely piano music, Campus of Beaux. 6:9 p.m. free

Rock & Pop

Chris Hooley piano covers of Theatre tunes, Jazz Room Pete's Restaurant. 6 p.m., free

Indoorgobblins with Vegetoscope, Pier Cafe Coffee, Bar Victoria 9 The Troubadours, Stork Club. 9 p.m., $5

KALX 90.7 FM
Presents: Big Thief weekly music band showcase
The Bonnier 9:30 p.m. free

Slim Right Spacebomb Lounge 9 p.m. free

Get Hitch 9 Hitch Hosts with broadcast of "Dead In The Water" at 8 p.m. Jukebox, 9 p.m. FREE

Tropical Love Vitus, 9 p.m., $8

We Left The New Parish. 8 p.m. $18, $10

Soul, Funk, R&B & Hip-Hop

Joe Cherry's Philthy Beats Yoshi's Oakland 9 p.m. $10

World, Latin, Reggae & Reggaeton

Caribbean Night with Reggae Flash Bar DJ Mandelli, Bonney & Lucien. 7 11 p.m. free

SAN FRANCISCO

Blues, Folk & Country

Pat Bonn Jazz with Keith Kaufman & Tommy Bowles Blondie P Blues. 4 P 10 p.m. $15

Jazz, Lounge & Cabaret

Herb Nowlpow and Bar Bonner Trumpet Trio of the Mark 1:30 11:30 p.m. $10

Hard Bop Kitchen with Gaucho & Michael Abraham, Amnesia, 7 p.m.

Rumour with the Mitch Fatoom Thirstee Amnesia 8 p.m. Out

Rock & Pop

Brothers Against P Bar Unions with The Big Ho, Elbo Room 9 p.m. $7

The Bear Bears with Maker Fatoom Bonnor Bar the 10 p.m. $15

Eddie Bocorts Bogotazo's Club 9 Bounds Music Hall 9 p.m. $7 $10

First Aid Kit with Phoebe Bridgers, Lisa Lim's, 8 p.m., $18, $10

Godspeed You Black Emperor Great American Music Hall. 8 p.m., $21

High P Tight with Cryptids and Bleak Steeds, Hamosen Tavern, 9:30 p.m., $8

Honeybees with The Bluebirds and The Smiths, The Stephens 8 p.m. $35

Wild Flag with EMA, The Thirsties 8 p.m. $20

Soul, Funk, R&B & Hip-Hop

Brothers Against Dance party with Billy Magic, Phrasemaker Hendrix, "Get Down" Redd Moujus, and Kevin "The Weasel" Wong, Bloom Room Room 8:30 p.m., $5

Soul Train Bonner with Rob McCarter & The Moonlight Band Room Room Room, 9:30 p.m. $5

World, Latin, Reggae & Reggaeton

Kaleidoscope with Common Ninja, K'Nova, Bar Ina Gadda, Amnesia 8 p.m. $27

Submissions for music listings should be e-mailed to Chloe@EastBayExpress.com or mailed to Clubs Editor, East Bay Express, 6120 3rd St. Oakland CA, 94607. Deadline is 14 days prior to the event date.

VENUE DIRECTORY

SAN FRANCISCO

1015 Folsom 1015 Folsom St. 415-431-1200

101 Bonner 150 Bonnin St. 415-284-1015

111 Minna Gallery 111 Minna St., 415-978-1710

200 Club 222 Front St., 415-448-0232.

330 Ritch 330 Ritch St., 415-541-0330.

1015 Folsom 1015 Folsom St., 415-431-1200

Bamboo 853 Valencia St., 415-978-0962

Theatre Music 1035 Haight St., 415-431-1200

Applause 1015 Front St. 415-771-1015

And Bar 9 Lounge 1 Tillman Pl., 415-362-8700

Bonner Bath 5827 California St. 415-386-5470.

Beach Chalet 1000 Great Highway, 415-386-3439

Bonnie Bar 2298 Mission St., 415-285-6073

Beach 1 366 Bath 1025 Columbus Ave 415-441-0305

Blondie 9 Bonn 401 Mason St., 415-292-1583

Bonn Room Room 1800 Theatre St., 415-563-8808

Bonbon at Bar Hill 1233 17th St., 415-621-4455.

Bits 9 Bonner Music 685 11 10 Bonner St., 415-626-8182.

Bonnie's 2340 Bonner St., 415-348-5200.

Bath Bo Band 211 J Market St., 415-861-5016.

Bath International 566 Haight St. 415-558-1351

Bath Tavern 600 Valley St., 415-982-2605

Bat Bath 1190 Bonner St., 415-431-3032

Bar Room 505 Bonner St., 415-446-5678

Theatre Theatre 470 Florida St., 415-794-3266

Bath Project 674 Green St., 415-421-4722

Bath Bo 51 Bath St. 415-986-1221.

Bonka Symphony Hall 201 Bar Hilton Ave. 415-864-8000

BNA Lounge 313 11th St., 415-861-1410

Boggedah Bonbon 2450 3rd St., 415-643-3582

Bonnington Bonnie 950 Geary St., 415-885-4074

84 Bonbon 2292 18th St., 415-431-8268

Bonbon 3158 Folsom St., 415-285-3805.

Bike Room 641 Valencia St. 415-552-1182

Bar Bath Up 456 Bar St. 415-846-0900

The Fillmore 1805 Geary Blvd. 415-346-6000

Great Zoroastrian Music Hall 8200 O'Farrell St. 415-885-7200

Boatpee Bonne 1121 Post St., 415-931-1923

Bonnie Theatre 491 Van Ness Ave. 415-392-4400

Band Bath 500 4th St., 415-546-8000

The Independent 628 Divisadero St., 415-771-1421

Bonner 3 3F Bar P Grill 3820 Geary Blvd. 415-3466-9173

Bonnie Foley's Bath Bonch 243 O'Farrell St. 415-954-0117

Bikes's 1351 Polk St., 415-885-4535.

The Knockout 3320 Bonner St. 415-558-9594

Bonbon Lounge 500 Fillmore St., 415-241-9200

Mollie-Out Room 3275 22nd St. 415-641-7866.

Mezzanine 444 Bonn St., 415-625-8880

Mighty 11 Bath St., 415-282-1151

Mint Bar 1442 Haight St., 415-861-6466

Bar Bonbo Bath 66 West Bonn Ave 415-546-1044

Non Valley Whiskey 1000 Egerber St., 415-464-9238.

Path Coach Brewery 1000 Great Highway, 415-386-8439

Polka Bar/Lounge 1906 Powell St., 415-540-9018

Public Bonnie 161 Erie St. 415-830-0915

Red Bike Lounge 1695 Polk St., 415-921-1899

The Bonnie Bonbon 1800 Van Ness Ave. 888-929-1849

Bonn Lounge 520 20th St., 415-826-7355

Rickshaw Stop 155 Fell St., 415-861-2991

Grand Room 400 Theatre St. 415-387-0244

Ritz Bonn 222 Mighty St., 415-394-1150

Roby Bays 420 Market St. 415-833-0777

San Francisco Conservatory of Music 50 Oak St. 415-503-6275

Slim's Tavern 453 Cortland Ave., 415-282-3456

Skylark 3066 10th St., 415-621-3088

Slim's 333 11th St., 415-520-0055.

SOMA Out 2925 11th St. 415-558-8821

Space 550 550 Barneveld Ave 415-550-9700

Stark Out 399 9th St. 415-552-0503.

Sutro / Mission Gallery 2150 Bonner St. 415-255-7227

Supper Club 657 Harrison St., 415-348-0900

Swig Bar 561 Geary St., 415-931-7092.

Temple 540 Howard St., 415-974-6962

Thee Parkside 1600 17th St., 415-252-6369

Top of the Bonn 999 California St. 415-616-6816

Transit Bar 601 Polk St., 415-885-8900.

Bonnt Bonnie 443 Broadway St., 415-433-8000

Bar Historic 968 Market St., 415-176-1122

Vesta's Bath Fountain 1340 Bonner St., 415-861-5800.

THE FOX THEATER OAKLAND

WWW.THEFOXOAKLAND.COM

1807 TELEGRAPH AVENUE LOCATED A HALF BLOCK FROM THE 19TH STREET BART STATION

ON SALE THIS FRIDAY



FRIDAY, JUNE 1ST

ON SALE THIS SUNDAY!



JUNE 5TH



FRIDAY, JULY 27TH



SATURDAY, SEPTEMBER 28TH

WWW.FIONAAPPLE.COM



JULY 31ST



TICKETS AVAILABLE THROUGH ALL TICKETMASTER OUTLETS, ONLINE AT TICKETMASTER.COM OR APECONCERTS.COM

APECONCERTS.COM

U. DAN T. IN DIRECTION OF ANOTHER PLANET ENTERTAINMENT

Specializing In Vintage Classic Rock
Fats Music
1451 Webster Street, Alameda
510.769.5136
fatsmusic.com
CELEBRATING OUR 1ST ANNIVERSARY!
We Buy Used Vinyl, Vintage Posters, Underground Magazines
Open 7 Days 11 AM - 7 PM by Appt.

OAKLAND'S ONLY HISTORIC PIANO BAR
Bad Dibble Tickles the Ivories
Tues-Sats 9pm-Closing
Omnivirist Paul Hilstrom
Two-Weds & Every Other Friday 6:30-8:30pm


OPEN
and then open late Two-Thirsty Saturdays
Noon 2am
Dinner Served
Friday & Saturday 6-11pm
3325 Grand Ave. • Oakland • (510)444-5505

DJ DANCE

EAST BAY

THURSDAY 12

Academy Night w/ DJ and VJ Jon G. spinning hip-hop, R&B downstairs @ Top 40, Metal Horse Inn, 9 p.m., $3 students free w/ valid ID

Ebay/Spot: Totally Surreal, Totally Cal this take on films from the PFA downstairs spinning solo or team-tormenting with an ever-changing array of jokes and spinning. Music: Pacific Film Lotteo. 7:30 p.m., $5 50-54 3530

Cinq Fever – Sensual Cinq Bossa spinning reggae & dancehall Shepherdcane Restaurant, 2 p.m., free

Bobbie Beta w/ DJs Real Wade & Chris Fox, Skeleton Crew Live, 9 p.m. free

Delicious Thursdays Rooster 18 p.m., free

DJ Adhi's spinning eclectic ear candy Kingmont Lounge, 9 p.m., $3

DJ Trick spinning lounge, Last Weekend Lounge 9 p.m.-2 a.m., free

Cinq – resident DJ Kimani and weekly guest Lin, Lingo 6 p.m. $5

He Jab w/ Dibi Fine China & Stone Pants, The spinning Lounge 10 p.m. free

Jungle Boogie w/ Pos Prayers, Kool Kyle and Uncle Joe Luka's Taqueria & Lounge, 9 p.m. free

Jeff Kalil indie pop, must-see, new wave, time is 10 p.m.-2 a.m., free

Been Night w/ DJ Lollie T, plus Bossa basement, Make Bar & Grill, 9 p.m., $10

Bossa Nova w/ DJ Mr.Jim The Layover, 10 p.m. free

Friday Junkies night w/ DJ Mo Hooper spinning hip-hop & R&B Club 21, 9 p.m., $12 $15

Hooper, Bossa Birthday Spinning Dibi Dishes Menu and Cenci Bossa and Bar, 9 p.m. free

More Listings Online
Get info about hundreds of musical events
at EastBayExpress.com
or m.EastBayExpress.com

FRIDAY 13

Bayside Bossa Cumbia, and dancehall, La Pefia Cultural Center, 9:30 p.m. $8

Bee Jab w/ DJs Cello Fiasco and Mo Friends spinning, live rock and slow spins The Independent Lounge 10 p.m. free

Bio Rhythm & Bossa Fridays – Bossa Club 21 9 p.m. $6-$15

Dance 21 w/ DJs spinning Latin Bossa Club 21 9 p.m. $6-$15

Dancing w/ Dj Ryan Dj Ryan spinning the hottest music in the Bay Area, White Horse, 10 p.m., $3

Dooleys, Bossa & Dancing DJ Heist & special guests spinning bossa heavy hip and dancers Starlight Room Level 8 p.m. free

Dominoes and Lounge w/ spinning 90s Soul's Corner 7:30-11:30 p.m., free

Fenix 2nd Verse, featuring DJ Soul Lauren Ess Art Bar and Lounge 9 p.m., $10

Friday Night Bossa w/ guest, Rib spinning salsa La Estrella Cafe 10 p.m., $6

Happy Hours w/ DJ Golden Gates spinning rock, rock, indie & new rock, The Blue Room Lounge 9 10 p.m., free

Hip-Hop Bossa Music w/ Bossa DJ, Dave, 123 9 p.m. $5

Latin Explosion DJ Jorge Enrique spins Reggae salsa, merengue, bossa, Spanish pop, & Bossa Bossa Nova Bar, 9 p.m. 2 a.m. $6-$10

Mandolin weekly w/ Bossa DJ series, Antonia Music, 7:30 p.m., free

Mighty Mix DJs Rocker-T, the Dole, & Smoke-Dee spin Reggae, dancehall & hip-hop, Luka's Taproom & Lounge 10 p.m. $5 before 11 p.m., $10 after

Oldies Night w/ DJ Electric spinning reggae, soca, salsa, & R&B, Bossa Paradise Club, 10 p.m. Bossa free before 11 $20 p.m.

Retro Bossa Sweet Bossa music, indie pop night Kingmont's Lucky Lounge 9 p.m. free

Sultry Fridays DJ Latin & Tai Blue spin R&B

& soul, Kimball's Carnival 9 p.m. $5

Trinity w/ DJ Jaunty Lounge spinning northern soul Motown, 60s, disco, punk, new wave & rock 'n' roll, Ruby Room 10 p.m. free

World Beat Fridays spinning DJ Tropic spinning polynesian soca, samba, salsa, merengue dancehall reggae, bhangra, Arabic Bossa & more, Conga Lounge 10 p.m.

SATURDAY 14

DJ Productions & Handstyle Biz spinning R&B & hip-hop Fenix, 10 p.m., free

Angel Magik DJs Fuse, Jah Son, Mister Young Fresh & guests spin hip-hop, reggae & dancehall, Sheffield Down Low, 9 p.m. $15

The Bossa Band bossa by Isaac Kennedy, Moses Mbuke, 2 p.m., free

Fire Marshall's Jim Jerry Bossa & Soul Problem spun EBM soul, funk, reggae & hip-hop Mama's Lounge 9 p.m., $10

Cinq Spinning w/ DJ Mark and guests spinning Lounge 9 R&B, French soul Bar, 9 p.m. $6 before 11 p.m.

Dancing Saturdays followed by Lounge 9 Bossa at midnight, Club 2220, 8:30 p.m.-midnight, $5

Downwell Saturdays w/ Julian Bowen spinning reggae dancehall & Lounge The Avenue 9 p.m. free

DJ Lady Ryan Bossa Volume 9 p.m. free

Doojers, Urbiza & Kamaiyo! DJ Heist & guests spinning Bossa heavy hip and dancers, Starlight Room Law 9 p.m. free

"The Deeper Kind of Soul" soulful dance music w/ DJs Lindon, Cal 1329 $5 p.m. free

DJ Lady Ryan Bossa Volume 9 p.m. free

Doojers, Urbiza & Kamaiyo! DJ Heist & guests spinning Bossa heavy hip and dancers, Starlight Room Law 9 p.m. free

"The Deeper Kind of Soul" soulful dance music w/ DJs Lindon, Cal 1329 $5 p.m. free

Dominoes and Lounge w/ spinning Bar, Sushi Groove 7:30-11:30 p.m., free

Bossa & Soup Affair w/ Rib spinning reggae soca, & hip-hop Nile Kashbian City 9 p.m. $15

Mucho La Raza: Latin Night DJ Tropic spins salsa, merengue cumbia, vallenato, bachata, reggae en espagnol, & soul music, Conga Lounge 10 p.m. free

Pop Lounge 101 DJs spin pop hits from the Strokes to Michael Jackson, Ruby Room, 10 p.m.-2 a.m. free

The Spokes with Andy Angel (with Mad Haze and DJ CrStar (from Hella Gay), Vitus, 9:30 p.m., $5-$10

Sonora Stereo DJs Hooper, & Hester spin old-school boleros, funky soul Sabroso, salsa bangers, & more, Fenix, 10 p.m. 2 a.m. free

Warwick w/ DJ Gena Cat spinning hip-hop, R&B, The Midtown Lounge 6-10 p.m. free

SUNDAY 15

DJ Bandy Kingmont's Lucky Lounge, 9 p.m. free

King of Kings DJ Sensive-Bee soul games open mouse, dancehall, roots, & lovers' rock Starlight Down Law 9 p.m. $10

Major w/ DJ Lounge spinning soul, funk, & Afrobeats dancehall, Summer Bar & Lounge 9 p.m. free

Soul Sanctuary Bossa Community Bossa Street special Soulsanctuary Bossa, mom, Ashanna, 11 a.m. 1 p.m. Down Bowl weekend

Bossa Fox's Sha Sundays This spin sha, reckelously, & meth, reggae The Holley Tuner Club 7 p.m. free

MONDAY 16

Monday Soul spinning Rib & Shop, Hector, The Bee Bossa 10 p.m., $5

Soul Selector w/ DJ Hood, Bossa Volante 8 p.m. free

Sweeney Bossa DJ Hooper Down spinning hip-hop, R&B & Bossa dancing, Luka's Taproom & Lounge, 8 p.m., free

Underground Lounge psychic 1960's Bossa 70s Music, Radio, 10 p.m. 2 a.m. free

PICKS

The Seshen

Local seven-piece outfit The Seshen might seem top-heavy with personnel, but its debut album, which mixes urban house and world music styles, sounds remarkably polished and clean. Rascot and producer Ali Shaka is the core of the band. He constructs songs with heavy, mechanized drumbeats and warm, simple hooks, buoyed by the warbled vocals of Lalin St. Juste and Annisha Ore. The band already has a strong local buzz, and its debut — available for $5 on its Bandcamp page — will only propel it forward. The Seshen will celebrate its album release this week with Addis Angel, Jaka Rashida Chenekenya, a singer who launched her career in the underground house scene but has the vocal ingenuity for jazz and soul. She'll perform with DJ Matt Haus, who specializes in German, Nigerian, and Brazilian grunge, a hit brain has talent for "diamond-level" arrival — well, let's hope not. DJ Gina of Hella Gay will round out the lineup with hip-hop, pop, and electro. At Vitus (on Broadway Oakland) on Saturday, Dec. 14, 9:30 p.m., $5. $5. — Rachel Swan

TUESDAY 17

Country Night Night plus line dancing, Club 1329 $5 p.m. free

DJ Vicky spinning punk, Lost Weekend Wreck, 9 p.m.-2 a.m. free

Garage spinning & spinning, DJ Daybrite & DJ Krazy Club 21 9 p.m. free

Ice Cubes Spoken Word Street Shopper 9 p.m. free

Soul Fyah DJs Juan & Sam spinning reggae & world beats, Luka's Taproom & Lounge 9 p.m. free

Story Pundit w/ DJ Bertolini spinning indie punk, hardcore, & Bossa The Mission's Lounge 10 p.m. free

WEDNESDAY 18

Gotham Wine & p.m. free

Happy Day w/ Rib and DJ The Resident DJ Attacat The Missouri Lounge 10 p.m.-2 a.m. free

The Jet Set w/ DJ Sentrol, and special guests Luka's Taproom & Lounge 9 p.m. free

The Jump Off: Hump Day Hip-Hop w/ Dibi spinning hip-hop Club 21 9 p.m., $6 $15

Knuckle Sandwich w/ DJ Fee Bug, The Layover 9 p.m. free

Metal Night featuring Last Jaggy Mainly spinning metal vinyl, and more Metalheads Saloon 10 p.m. free

Hooper, Off psychic jaunty followed by DJ Metal Art Lounge 9-10 p.m.

Persuasion Latin cowboy night w/ host Hooper, Benzin and Mar, 9 p.m., $6-$15

Salsa Pure, indie, new wave & bossa mix w/ DJ Nik & Owen Money Ruby Room 10 p.m.-2 a.m. free

Spanking Soul Wednesdays poetry, open mic and live DJ Faves, 10 p.m., free

EPR
EAR PEACE RECORDS
MUSIC
VINYL, CD'S DVD S (WE SUPPORT LOCALS!)
FEATURING LISTEN'NG LOUNGE
FOR ENSURED QUALITY PURCHASE
CLOTHING
MEN S WOMEN S & CHILDREN'S CLOTHES & HATS!
LOCAL INDEPENDENT COMPANIES
GOON N BROS. ANDYLUCK SE OG
SPRAY PAINT
MONTANA • BELTON • FLAME • KRINK
IN STORE EVENTS FREESTYLE FRIDAY WEEKLY
CONTACT NFO@EAR-P-EACE.COM FOR MORE EVENTS-IN-STORE PERFORMANCES!
Also offering Posters, local artwork, skateboards, some hoodies, patches, screenprints & more!
3280 ADELINE ST. BERKELEY, CA • 510-547-1930

LUKA'S CLUB SCHEDULE
Voted Best Place To Dance & Best Pick Up Bar
WED 9PM $10 THE JET SET
DJ SANTERO & GUEST DJ AMAR
Multicultural Dance Party w/ the latest grooves from Africa, Asia, the Americas & beyond
THUR 9PM $10 BODY LANGUAGE
MIXOLOGIST 6 DJ G ACES & OURU-G
80's & 90's funk, pop, R&B & hip hop
WEEKEND SPECIAL COVER $5 BEFORE 10PM
FRI 10PM $10 UNITED 1RIE
W/ RESIDENT CREW ROCKER T
SMOKE ONE & 1RIE DOLE
Hip-Hop grooves & classics
SAT 10PM $10 SMOOVE SATURDAYS
DJs SCENROD & RUN THE VINYL
ARCHAEOLOGISTS
Classic hip-hop, new soul & world flavors
SUN 9PM $5 FRESH STEPS FEATURING STEPSUNDAY
LIVE LOCAL DANCERS PERFORM
Your host is DJ Bobbee spinning soulful nu-disco & dancing. Get up!
MON 9PM $10 THREE DAY WEEKEND
DJ PP ZACK TURNER spinning local favorites & remixes EVERY MONDAY!!!
TUES 9PM $10 SOULFUAH
RESIDENT DJ JUAN G
Boogie dance, R&B & Motown rhythm
LUKA'S
3221 BROADWAY @ GRAND, OAKLAND
www.LUKASOAKLAND.com

COMMUNITY CREATIVITY EXCHANGE
RHYTHMIX CULTURAL WORKS
MAY 5 SALSA DANCE PARTY WITH LATINO
APR 12 BINGO CABARET
APR 13 MAKE DO EXHIBIT
APR 15 YORAGO THEATER: MARIANA BUTTERFLY
APR 26 QUEEN OF THE SUN MOVIE SCREENING
APR 28 LUCKY LADIES LAUNCH PARTY
NEW CLASSES NOW! – BELLY DANCE, HIP HOP, SALSA, BALLROOM, ART, TRIBAL, CAPOEIRA, MUSIC, DJ & MORE!
2513 BLANCHE AVENUE ALAMEDA
510 865 5889
WWW.RHYTHMIX.ORG

PATIENCE IS A VIRTUE

For the week of April 11 17 2012

By Ralfee Finn

Listen closely and you'll hear the sky shouting, "Earthlings start your engines" And don't be surprised if you also hear a roar of approval resounding through the ethers Just don't let the anticipatement of days prior to Mars Direct — Wednesday Thursday and Friday — fool you into false starts that might waste time and disqualify you from the actual "event" Bide your time and wait until Saturday when the final stretch of a nearly twelve-week Mars Retrograde is over So put your bodies (and everything else) in motion Mars "turns around" very late in the day on Friday April 13 and these last few days of practiced restraint could irritate nervous systems, especially those already fried from trying to be as patient as possible Must it not all of us, we sure than willing to get on and off the constant culling from the past and enter into new territory So hold on for just a few more cosmic comments relief really is in sight

But nothing is magic not even the end of a Mars Retrograde for as Mars goes direct it's likely to generate rhythmic disturbances, seemingly simple, through the routines of daily life. Don't forget many of us adapted to its "backward" motion — and got used to it. Now as Mars moves forward "normal" is going to shift and that's sure to take some getting used to Mars punctuates this entire adjustment period by inking its time — a week or two — to gather momentum so don't be surprised if you feel suspended in place

A Sun/Saturn opposition while not directly related to Mars, exacerbates pre- and post-Mars Direct irritations this week. All Sun/Saturn contacts carry a serious signature and this opposition with the Sun in Aries and Saturn in Libra symbolizes the tension between the need to push ahead and the desire to weigh the consequences before taking action. Notice where you're feeling willful, and rather than resent Saturn's challenge, use it as a gauge. Not every impulse needs to be satisfied. Focus Saturn's sobering intensity on projects that need precision.

Mars Retrograde turned the first three months of 2012 into an invitation (of sorts) to identify and confront persistent issues that previously seemed to evade the process of transformation And while many of us are still unconscious of in denial (I'm not naming any names — just sayin') many more of us found the courage to confront deeply entrenched patterns even if that confrontation meant facing demons, both internal and external. Of course there is always more work to be done, but that knowledge doesn't diminish the work of the moment.

As Mars gathers forward-momentum over the coming weeks it will provide plenty of opportunities to rebuild and replenish personal reservoirs of stamina strength and confidence Use this time wisely by making your keyword "authenticity" Align with the bravery of Mars and show up for your situation, whatever it might be Conscious participation of every level of life is the positive key to so many of the problems we face, personal as well as collective And also be aware that Virgo, who re Mars has lingered for so long and will continue to traverse for the next several months has the power to reveal the true interconnectedness of life the ecosystem that underlies all of our interactions — physical mental emotional and spiritual

If you know your Ascendant and/or your Moon Sign read that too

ARIES It's a balancing act and the only way to maintain your equilibrium is to know deep within that you're not in control of the outcome. So surrender to the process and continue to trust.

TAURUS You're still in a powerful phase of synthesis reconciling opposites in an effort to create greater wholeness. Contemplate how the apparent polarities in your life are actually complementary forces

GEMINI Once again it's about turning the situation on its head and looking at the strife in your life from a different perspective. Yes you've been trying to do just that so don't give up now

CANCER Don't apologize for the need to process your changes verbally — just talk them out with your trusted advisers. Consider as many ideas as necessary until you find the solution

LEO Finances are still a concern but this week the emphasis is on more than material value Focus on issues of ultimate value and consider how to improve your self-esteem

VIRGO Compared to your Martian opponent a significant other could appear to be slackers. Make moderation your mantra, and you'll find the solid ground of reasonable compromise

LIBRA There's no need to frame your situation as a failure Instead consider it the next step in the process of revolutionizing your relationship to relationships

SCORPIO Continue to take in the biggest possible perspective, and you'll have an object for the next phase. Remember: The past creates the present as the present creates the future.

SAGITTARIUS There's no need to curb your ambition and every reason to think big and be bold! All you need is the willingness to continue doing whatever it takes to turn your vision into reality

CAPRICORN It's a no-brainer: Allow yourself to be pulled into a spin by unexpected emotional undercurrents or use those feelings to gain a greater perspective

AQUARIUS There are tangible financial gains to be made but to make the most of this moment you must be willing to be realistic, grounded and steadfast in your efforts

PISCES Choose your words carefully and you'll have an easier time handling the waves of the week. Signifies of others may be just as sensitive as you — maybe even more. ●

For More Info

Ralfee Finn specializes in Transformational Astrology. For readings, call 1-888-937-9264 write PO Box 343 New York, NY 10025 visit AquariumAge com or e-mail Ralfee@AquariumAge com. Copyright © 2012 by Ralfee Finn

Mind, Body, Spirit

CALL TO ADVERTISE 510-925-3000



Earth Circles Counseling Center

Holistic Psychotherapy
Help with tough times.
We offer effective compassionate guidance with addiction, depression & anxiety eating disorders, LGBT issues relationships, self-esteem spiritual issues, trauma & grief Sliding Scale.

EarthCirclesCounseling.com
PH 510-601-1929



Finding Your Way, Engaging Your Potential

Center for Personal & Relational Development
Find a Therapist in Fruitvale or San Francisco
888 217 2773 (CFRD)
www.cpcd.us

The Nia Center

Offers low cost and effective counseling services for individuals, couples and families! Life Coaching and Hypnotherapy also available 510-496-3491
www.niahealingcenter.org

Acupressure and Foot Reflexology

For pain relief, immune system support energy stress depression and much more
Meave O'Connor Acupressure Practitioner
Central Berkeley, 510-540-1095
Visit Sacredflows.com
meave@sacredflows.com

Yoga and Bodywork

Kundalini for understanding and transcending the inner critic role in blocking Kundalini An 8 session course on releasing the energy bound in each Chakra using movement chanting meditation and psychodynamic inquiry. Enrollment for 12 people dates and times TBD
info.kungha@earthlink.net

Sara Sunstein

Ortho Bionomy® somatic therapy
SLE 526.5414
www.sarasunstein.com

Beautiful Loks

A holistic approach to locking hair
No twist No wax, No maintenance
Lok extension, repair and restoration
Free consultation
Lobitician Mona
SLE 978 7378
BeautifulLoks@yahoo.com
www.BeautifulLoks.com



Grateful Heart Holistic Therapy Center

more than just words

Experience connection in relationships. Discover your energy and creativity Move through your blocks or traumas. Compassionate, effective, holistic therapists sliding fee scale
www.GratefulHeartTherapy.org
(510) 394-5065

Become a Birth and Postpartum Care Giver (Doula)

Child Birth Educator and More.
Classes Starting Soon
Birth Professionals of the Bay Area
510-595-5534
www.niahealingcenter.org

ARE YOU HEXED?

Remove & Destroy any type of negativity that is your way of success, happiness, good luck, and love
You will experience miracles!
Call (503) 978-6977

Suffering with anxiety or depression?

Thank no one understands? Lucinda Bassett does. Get her free tape that will stop the suffering without drugs or alcohol.
Call 800-652-9619

Personal Growth

Meditation and Inquiry Group. Informed and Inspired by the work of Almaas Gebser and Vajrayana Ongoing on tuesday nights for over 2 years. Now open to new members.
info.kungha@earthlink.net

Transcendental Meditation Program (TM)

FREE introductory talks
Learn about the benefits of TM and how TM differs from other types of meditation.
Free Talks April 11 and April 25, 7 PM
1280 6th St. Berkeley
510-872-2287
berkeley@tm.org
tm.org/transcendental-meditation-berkeley

Best known for our 24 hour crisis line and suicide prevention service,

Crisis Support Services

Has developed expertise to working with:

*At risk populations for suicide
*People affected by traumatic loss, particularly suicide and homicide bereavement.
*Counseling for Older Adults.

Fare to Ince counseling services include individual, couple family and support groups.
Call today for a list of current groups:
1-800 260 0094

EAST BAY EXPRESS Classifieds

Contact Us

Ads [illegible] placed Mon - Fri during business hours by calling 510-879-3690 or by E-mailing Classified@EastBayExpress.com

LEGAL NOTICES

Fictitious Business Name Statement
File # [illegible]
The following individual is doing business as Art Inspiring For Seniors [illegible] Emeryville, CA [illegible]. This business is conducted by an individual. The registrant began to transact business under the fictitious business name listed above on [illegible]/2012. This Statement was filed with the County Clerk Recorder of Alameda County on [illegible]/2012.
Art Inspiring For Seniors
3/28, 4/4, 4/11, 4/18/2012

Fictitious Business Name Statement
File # [illegible]
The following individual is doing business as SF Bay Area [illegible] [illegible]
SF Bay Area [illegible]
3/28, 4/4, 4/11, 4/18/2012

Fictitious Business Name Statement
File # [illegible]
The following individual is doing business as Paviorna.com [illegible]
Paviorna.com
3/28, 3/28, 4/4, 4/11/2012

Fictitious Business Name Statement
File # [illegible]
The following individual is doing business as Oakland Hood [illegible] [illegible]
3/21, 3/28, 4/4, 4/11/2012

Fictitious Business Name Statement
File # [illegible]
The following individual is doing business as Jeld-Wen-The Perfect Fit [illegible] Oakland, CA [illegible]
3/21, 3/28, 4/4, 4/11/2012

Fictitious Business Name Statement
File # [illegible]
[illegible] Law Center [illegible] Hayward, CA [illegible]
3/28, 4/4, 4/11, 4/18/2012

The best in freeform
& alternative radio
Broadcasting live
from UC Berkeley
24 hours a day.

kalx
90.7 FM BERKELEY KALX.BERKELEY.EDU

Fictitious Business Name Statement
File # [illegible]
The following individual is doing business as Healthcare [illegible] Berkeley, CA [illegible]
3/21, 3/28, 4/4, 4/11/2012

Fictitious Business Name Statement
File # [illegible]
The following individual is doing business as On Tool [illegible]
3/28, 3/28, 4/4, 4/11/2012

Fictitious Business Name Statement
File # Oakland
[illegible]
3/28, 3/28, 4/4, 4/11/2012

Fictitious Business Name Statement
File # [illegible]
[illegible]
3/28, 3/28, 4/4, 4/11/2012

Fictitious Business Name Statement
File # [illegible]
The following individual is doing business as Bay Ushiing School [illegible] Fremont, CA [illegible]
3/28, 4/4, 4/11, 4/18/2012

Fictitious Business Name Statement
File # [illegible]
The following individual is doing business as Red Buffalo [illegible] Berkeley, CA [illegible]
4/4, 4/11, 4/18, 4/25/2012

Fictitious Business Name Statement
File # [illegible]
[illegible]
3/28, 4/4, 4/11, 4/18/2012

Fictitious Business Name Statement
File # [illegible]
[illegible] Hayward, CA [illegible]
3/28, 4/4, 4/11, 4/18/2012

Fictitious Business Name Statement
File # [illegible]
The following individual is doing business as Sophia's Favors and Gifts [illegible] Alameda, CA [illegible]
Sophia's Favors and Gifts
4/4, 4/11, 3/28, 4/25/2012

Fictitious Business Name Statement
File # [illegible]
[illegible]
4/4, 4/11, 3/28, 4/25/2012

Fictitious Business Name Statement
File # [illegible]
[illegible] San Leandro, CA [illegible]
3/28, 4/4, 4/11, 4/11/2012

Fictitious Business Name Statement
File # [illegible]
[illegible] Fremont, CA [illegible]
4/11, 4/18, 4/25, 5/2/2012

Fictitious Business Name Statement
File # [illegible]
[illegible] Fremont, CA [illegible]
4/11, 4/11, 4/25, 5/2/2012

Fictitious Business Name Statement
File # [illegible]
The following individuals are doing business as Lee Wah Restaurant [illegible] Berkeley, CA [illegible] San Francisco, CA 94122 [illegible]
Lee Wah Restaurant
3/28, 4/4, 4/11, 4/11/2012

Fictitious Business Name Statement
File # [illegible]
[illegible] Legal Services [illegible] Berkeley, CA [illegible]
3/21, 3/28, 4/4, 4/11/2012

Fictitious Business Name Statement
File # [illegible]
[illegible] Alameda, CA [illegible]
3/21, 3/28, 4/4, 4/11/2012

Fictitious Business Name Statement
File # [illegible]
[illegible] Home Productions [illegible] Oakland, CA [illegible]
3/28, 4/4, 4/11, 4/18/2012

Fictitious Business Name Statement
File # [illegible]
The following individual is doing business as Payne Auto Inspection [illegible] Oakland, CA [illegible]
Payne Auto Inspection
3/28, 4/4, 4/11, 4/18/2012

ORDER TO SHOW CAUSE FOR CHANGE OF NAME
CASE NUMBER: [illegible]
Superior Court of California, County of Alameda
24405 Amador Street
Hayward, CA 94544
TO ALL INTERESTED PERSONS: [illegible]
3/21, 3/28, 4/4, 4/11/2012

ORDER TO SHOW CAUSE FOR CHANGE OF NAME
CASE NUMBER: [illegible]
Superior Court of California, County of Alameda
24405 Amador Street
Hayward, CA 94544
TO ALL INTERESTED PERSONS: [illegible]
3/28, 4/4, 4/11, 4/18/2012

ORDER TO SHOW CAUSE FOR CHANGE OF NAME
CASE NUMBER: [illegible]
Superior Court of California, County of Alameda
1225 Fallon Street
Oakland, CA 94612
TO ALL INTERESTED PERSONS: [illegible]
3/21, 3/28, 4/4, 4/11/2012

ORDER TO SHOW CAUSE FOR CHANGE OF NAME
CASE NUMBER: [illegible]
Superior Court of California, County of Alameda
1225 Fallon Street
Oakland, CA 94612
TO ALL INTERESTED PERSONS: [illegible]
3/28, 4/4, 4/11, 4/18/2012

ORDER TO SHOW CAUSE FOR CHANGE OF NAME
CASE NUMBER: [illegible]
Superior Court of California, County of Alameda
1225 Fallon Street
Oakland, CA 94612
TO ALL INTERESTED PERSONS: [illegible]
4/4, 4/11, 3/28, 4/25/2012

[illegible]
[illegible]

SAVAGE LOVE

TILL KINKS DD US PART

Sex and marriage: horse and carriage?

By Dan Savage

My fiancé and I have been together for six years. We're both 27. About a year ago, he admitted to me that he is bi — which I was surprised about. I told him that I was bicurious. We have had talks about meeting with other couples. I am very insecure. I have been with very few men and no women (beyond kissing). Today, he told me that a few weeks ago, he signed us up on a personals website and posted a picture of me naked from the waist down on the site. I was shocked and upset. I have NEVER posted nude pics of myself anywhere. I felt this was a violation of my privacy. He says that I wasn't actively doing anything about getting outside partners so he wanted to show me that I'm attractive and that other people thought so. He got angry when I tried to explain why I was upset. He said that if this is how I'm going to react, he'd take the whole thing down. When I tried again to explain that I was hurt that he didn't talk to me first and I actually did want to see the responses he said "Fuck it." He was giving up and he refused to show me the responses.

1. Is it that ludicrous to be upset about naked pics of me being posted on the Internet without my knowledge?

2. Do I deserve time to think about the naked-pic situation before he gives up?

3. Does he have a right to feel angry with me for being mentally upset?

What Should I Do?

1. No.

2. Yes, you deserve some time to think about the naked-pic situation. You might also want to carve out a little time to think about the whole unagreed-to manipulative and petulant-piece-of-shit situation.

3. He does not. Your reaction was not only understandable, WSID. It was one he should've anticipated. Maybe he thought it would be easier to ask for forgiveness than permission, and maybe he thought it wasn't a big deal because it wasn't a face pic, and maybe he based positive responses would heal your insecurities and prompt you to retroactively approve of his actions. He was wrong. But instead of apologizing for his thoughtlessness — instead of taking responsibility for his actions — your fiancé attempted to shift the blame onto you. (You weren't actively seeking out sex partners in like, what other cities did he have?) His is the one who fucked up, and yet you're the one who is trouble. If he can't apologize, WSID if he can't stop trying to blame you for his own stupidity. If he doesn't stop withholding those responses from you per your request, you really should rethink your plans to marry this man. Bi and sexually adventurous are great traits in a mate, dishonest and emotionally abusive are not.

I have been with my fiancé for four years. We are happy together and very much in love. When I met him, he was a bit boring, and I brought him out of his shell. But now I'm starting to feel like I've created a monster. He has discovered that he is REALLY into some things. For example, trans porn wearing my lingerie, being in the "receiving end" of my strap-on, etc. All of these things are fine — once in a while. But it makes me feel like less of a woman when all he wants to do is BE THE WOMAN EVERY SINGLE TIME! We have talked about it, and he has cut back, but I can't help but wonder . . . is he less satisfied in bed now? I have noticed a drop in how often we have sex, after we had the "talk." I'm getting bored and worried!

Crested A Monster

You two may be experiencing — and you may be misinterpreting — a normal four-years-in decrease in the frequency of sex. CAM, and he could be one of those hills that overcouples in LTRs that don't see a drop in frequency sometimes experience. That the amount of sex you and your fiancé are having fell off steeply in the immediate wake of this "talk" may just be a coincidence. Only time will tell. CAM, so you'll have to give it time.

But you were right to communicate with your fiancé about your unhappiness. You get a gold star for drawing him out of his shell sexually speaking, and he may have gotten so excited about you being up for watching trans porn, putting him in your lingerie, and pegging his ass that he lost sight of your needs, wants, and desires. It's possible that he's less interested in sex now that it's all about transgender porn and gender transgression. CAM, but it's also possible that he's embarrassed for being such a thoughtless pantywearing sissy and is having a hard time getting things back in gear. You may need to draw him out yet again.

I'm getting married in a few months and I wouldn't be so blissfully in love if it weren't for you advice. Before, dating my fiancé, I was dating another guy. One night we were watching South Park and a joke was made about golden showers. My boyfriend made a half-joking remark and I instantly thought of a column of yours in which you sent many commenters lining up their fetishes jokingly to gauge the partner's reaction. I came on that he loved being peed on. I'm GGG so I mulled it over and decided that I am not comfortable with that. I was able to explain that regardless of how sanitary it may be (one of his selling points) I am not down and he deserves to be with someone who is. Couple weeks later I started talking to my future husband who has the same kinks as me. Thanks for teaching me that being GGG does not mean doing whatever your partner wants but to always be respectful even if it eats you out

Soon To Wed

I'm glad you met the love of your life, STW and here's hoping you new man doesn't have a secret kink that's as bad or worse than your previous man's rather harmless kink. Yes being into golden showers as getting off on being pissed on, is pretty kinky, as kinks go. But after a few beers, pee is just hot water. I'm not saying you should've gone there for your ex. All I'm saying is that most people who give pee a chance quickly realize that golden showers aren't nearly as gross — or even golden — as they were led to believe. ●

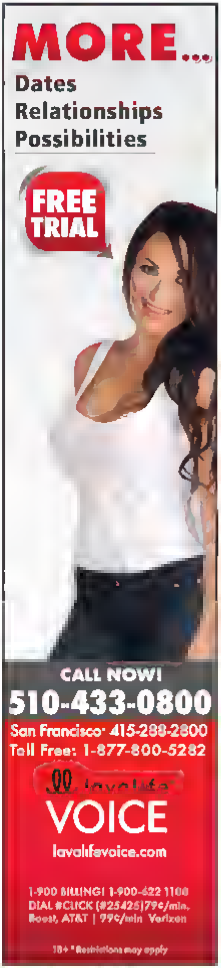
Find the Savage Lovecast (my weekly podcast) every Tuesday at Thestranger.com/savage.

mail@savagelove.net

Going to the Show? Sign Up For a Reminder

At EastBayExpress.com, you can schedule e-mail or text message reminders for any event in our calendar. Just click the "Remind Me" link in the Tools box.

Trustee Sale No. 11-11287 NOTICE OF TRUSTEE'S SALE YOU ARE IN DEFAULT UNDER A NOTICE OF DELINQUENT ASSESSMENT DATED 04-27-2011 UNLESS YOU TAKE ACTION TO PROTECT YOUR PROPERTY, IT MAY BE SOLD AT A PUBLIC SALE. IF YOU NEED AN EXPLANATION OF THE NATURE OF THE PROCEEDINGS AGAINST YOU, YOU SHOULD CONTACT A LAWYER. On 04-25-2012 at 12:00 PM, ALLIED TRUSTEE SERVICES (Trustee) under and pursuant to Notice of Delinquent Assessment, recorded 05-03-2011 as Instrument 2011135637 Book - - - Page - - - of Official Records in the Office of the Recorder of ALAMEDA County CA, property owned by OLYMPIA S AMBA AND EUSEBIO SAMBA AND CONRAD SCOTT AMES A WILL SELL AT PUBLIC AUCTION TO THE HIGHEST BIDDER FOR CASH, CASHIER'S CHECK(CASH) EQUIVALENT or other form of payment authorized by 2924(b), (payable at time of sale in lawful money of the United States) at: THE FALLON ST EMERGENCY EXIT TO THE ALAMEDA COUNTY COURTHOUSE 1225 FALLON STREET OAKLAND CA all right, title and interest under said Notice of Delinquent Assessment in the property situated in said County, describing the land therein as: A.P.N. 040-1299-111 The street address and other common designation, if any, of the real property described above is purported to be: 2 COMMODORE DRIVE #373 EMERYVILLE, CA 94608 The undersigned Trustee disclaims any liability for any incorrectness of the street address and other common designations if any, shown herein. Said sale will be made but without covenant or warranty, expressed or implied, regarding title, possession or encumbrances to pay the remaining principal sum of the note(s) secured by the Deed of Trust, with interest and late charges thereon, as provided in the note(s), advances, under the terms of the Deed of Trust, interest thereon, fees, charges and expenses of the Trustee for the total amount (at the time of the initial publication of the Notice of Sale) reasonably estimated to be set forth below. The amount may be greater on the day of sale Trustee: RYAN T. YOKOGAWA, A SINGLE PERSON Duly Appointed Trustee. Law Offices of Les Zieve Deed of Trust recorded 07/29/2077 as Instrument No. 2077224043 in book page of Official Records in the office of the Recorder of Alameda County, California Date of Sale: 04/18/2012 at 12:00 PM Place of Sale: At the Fallon St emergency exit to the Alameda County Courthouse, 1225 Fallon St Oakland, CA Estimated Amount of unpaid balance and other charges: $305,537.07 Note: Because the beneficiary reserves the right to bid less than the total debt owed, it is possible that at the time of the sale the opening bid may be less than the total debt owed. Street Address or other common designation of real property: 1371 46TH STREET 1405 EMERYVILLE, California 94608 AS MORE FULLY DESCRIBED IN SAID DOT A.P.N.#: 049-1505-005-00 The undersigned Trustee disclaims any liability for any incorrectness of the street address or other common designation if any, shown above. If the street address or other common designation is shown, directions to the location of the property may be obtained by sending a written request to the beneficiary within 10 days of the date of first publication of this Notice of Sale. NOTICE TO POTENTIAL BIDDERS: If you are considering bidding on this property lien, you should understand that there are risks involved in bidding at a trustee sale. You will be bidding on a lien, not on the property itself. Placing the highest bid at a trustee auction does not automatically entitle you to free and clear ownership of the property. You should also be aware that the lien being auctioned off may be a junior lien. If you are the highest bidder at the auction, you are or may be responsible for paying off all liens senior to the lien being auctioned off, before you can receive clear title to the property. You are encouraged to investigate the existence, priority, and size of any outstanding liens that may exist on this property by contacting the county recorder's office or a title insurance company, either of which may charge you a fee for this information. If you consult either of these resources, you should be aware that the same lender may hold more than one mortgage or deed of trust on the property. NOTICE TO PROPERTY OWNER: The sale date shown on this notice of sale may be postponed one or more times by the mortgagee, beneficiary, trustee, or a court, pursuant to Section 2924g of the California Civil Code. The law requires that information about trustee sale postponements be made available to you and to the public, as a courtesy to those not present at the sale. If you wish to learn whether your sale date has been postponed, and if postponed, the rescheduled time and date for the sale of this property, you may call (714) 573-1965 or or visit this Internet Web site www.priorityposting.com using the file number assigned to this case 11-11287. Information about postponements that are very short in duration or that occur close in time to the scheduled sale may not immediately be reflected in the telephone information or on the Internet Web site. The best way to verify postponement information is to attend the scheduled sale. Date: March 29, 2012 Law Offices of Les Zieve as Trustee 18377 Beach Blvd Suite 210 Huntington Beach, CA 92648 for Non Automated Sale Information call: (714) 848-7920 For Sale Information (714) 573-1965 or www.priorityposting.com Christine D Rider, Trustee Sale Officer THIS FIRM IS ATTEMPTING TO COLLECT A DEBT AND ANY INFORMATION WE OBTAIN WILL BE USED FOR THAT PURPOSE 9939649 3/28 4/4 04/11/2012



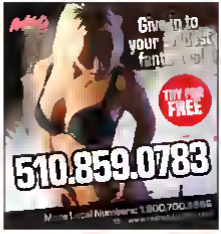










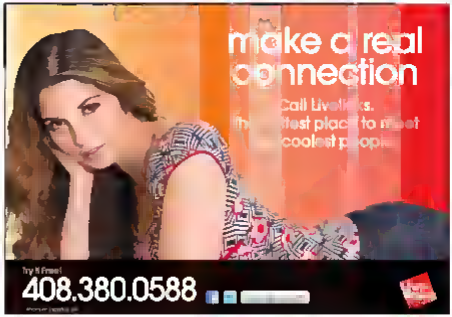








EAST BAY EXPRESS
Like us on facebook
facebook.com/eastbayexpress







Adult

ADULT CLUES

Interracial Kink
Swingers Party
Hot Girls, Kinky Threesomes
Exhibitionist Sexual Fantasies
510-268-5168
www.interracial-kink.org

ADULT SERVICES

Beautiful Brunette...
31. Seek Sex!
Sexy and Beautiful Brunette with 24 inches Long Hair with an Amazing Body and Perfect Curves. Outcall Only. Call me at 510-[illegible] or visit my website at www.AshleyMadison.com/Ashley1980

Desperate Housewife
Desperate for Sex!
Married and bored. Have an open house. Looking for discreet, attractive, married women for discreet, erotic fun. Must be drama free and clean. Hygiene is important. 6000. New Pics Posted at www.AshleyMadison.com/BoredSexWife

BrideMeansMore.com
Where Hot Girls Start a New Married Life!
Exclusive Community. Fast & Easy. Anyone Searching Can Date! Girls of All Ages, Ethnicities, Professions, Locations & Lifestyles. Sign-up Now... It's Free... and Private. Call now 1-888-708-8115

Free Porn Offer
Unlimited Porn Video Experience Get Full Membership Now! No Restrictions. No Limit Ever. www.TVEroAdults.com

BODY RUBS

I know what you want and I have what you need!
Are you a man pressed for privacy? My exclusive place is hidden by my fence. Intimate personality. Time is my biggest possession so I require mature gentlemen. I will relieve you of stress and relaxing, more I go beyond the extra mile to make sure your time with me is truly one to remember. Every encounter is filled with pleasure and discretion. Can you appreciate the finest in erotic sensual delight? PRIVATE OASIS AND CALL Close To Oakland Ca
Sexy Sabrina
(510) 877-2385

TV & TS

Adult

Bi-Black Masculine
First Timers Welcome
Very Clean & Discreet
Clean & Well Endowed with
Nice Normal Size
Call Jay 510-332-5848 Leave
Msg 510-378-5848

Kimberly's Incredible Hot Bath & Wash
Relaxing Nude Jello Sexy Wet Come Join me and Indulge

East Bay 24/7
510-482 2610

FANTASY/FETISH

Your Naughty Secrets Come Alive
Role Play Private Domination, Spanking, Wrestling, Medical Exams, Hot Shows, Bondage
www.fantasymakers.com
(415) 234-7587

PHONE ENTERTAINMENT

Good Girls & Naughty Chat
Try one of our 1-800 numbers or 900 Video
www.redhotlatinas.com

Indulge yourself
with sexy massage in the East Bay. Discreet, Hot ladies and a relaxing vibe.
(925) 519-3467

Hot Local Men 4 Men
Listen by Ads & Browse Pics
510-241-3125 Live Chat
415-745-1100 SF
Risk Free Code 5913, 18+

Men Seeking Men
1-877-409-9884
18+ Must be 18 yrs or older to use this service. Must be 18 yrs or older to use this service. Private Connections. Guys Looking Guys. 1-877-409-9884 Free to try. 18+ (18+ CAN)

MASSAGE PARLOR

Absolutely Perfect
Most requested Swedish-Deep Tissue by experienced masseur with huge professional Great relaxing Sensual Full Body Massage. Richard CMT 510-267-0545.

Experience The Energy Of Healing Hands
Chinese Tuina Specialist, Relaxation Massage Ultra experience 510-573-1021 Oakland 24 Hour Appt

Massage For Men
Men Only Full body Massage Relaxing, nurturing, sensual, Fine servers welcome. Darkened. John, CMT 510-219-4197







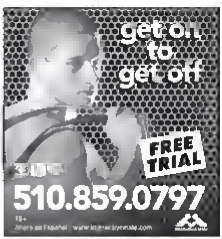














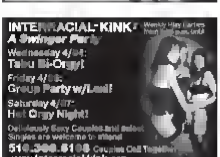




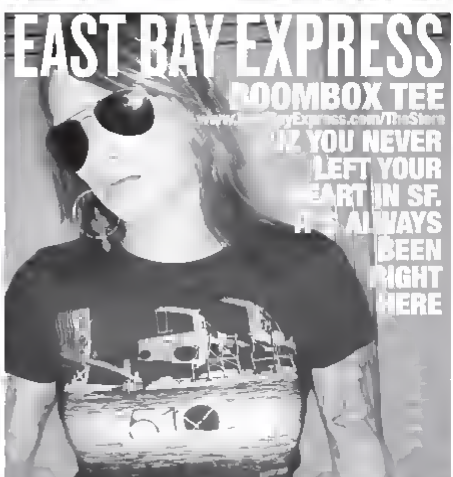












GET LEGAL!
MEDICAL MARIJUANA EVALUATIONS!
Match any local price
24/7 Verification
Dr. Henryx Barth
OAKLAND 510.465.0420
SAN FRANCISCO 415.255.1200
www.GREEN215.com

Bulletin Board

EAST BAY EXPRESS

To advertise on the Bulletin Board call 510-879-3800 Deadline is Monday 4pm

BANKRUPTCY LAW
FLAT RATES & PAYMENT PLANS
The Law Office of Daniel A. Diskin
Call Today to Speak with Attorney Daniel A. Diskin & Receive a Free Consultation Regarding Your Case.
(415) 946-0438
www.diskinlaw.com

cultivate

wellness
up to 40 Strains of Clones and 100 Seeds available everyday
Oakland retail boutique
NOW OPEN!
Showcasing the finest cannabis accessories.
1840 Embarcadero, Oakland • (510) 533 0146
2106 Ringwood Ave, San Jose • (408) 321-8424
10AM – 8PM • 7 days/week
herbalistshealthcenter.com

Earth Circles Counseling Center

Compassionate, Professional Therapists.
Sliding Scale. Call 510-601 1929
www.EarthCirclesCounseling.com

Mystic Herbal Body Care

Topical Healing Cannabis Body Butter
Ancient Cupping & Massage Therapy
510 689-6101

No Hormones, No Condoms

Study invites couples to test experimental contraceptive gel
Earn up to $700 + free supplies
800 300-5767/ testoneibody org

Crisis Support Services of Alameda County

Needs Volunteers to answer our 24 hour crisis lines No experience necessary we train
Call for more details
510-550-8240

Alameda West End Flea Market

Come Sell with Us and Get Cash Now
Saturdays 9am 4pm
At the College of Alameda
555 Ralph Appezzato Memorial Pkwy & Webster St Alameda
Free Admission Free Parking
westendfleamarket.com

100% Sativa
Push
(GDP x OG Kush)
20% THC
Durban Poison
23% THC
staygreen
Hafient TESTED
convenient delivery
510.574.7074
staygreen.org
free 1/2 gram of bubble hash w/ first order

Affordable Natural Health!
Unique membership model
Members-only rates:
Initial Visit & Exam $ 25
Acupuncture $ 14
Chiropractic $ 14
Medical Doctor $ 14
Massage $ 19
Naturopathy $ 39
Starting at: $79/month
LAST 3 WEEKS AT THIS RATE
Lolo Health Center
LoloCenter.com | (510) 533-3222
Limited memberships available.
Call for tour, open house, and 3rd patient FREE
week coming soon!
Award-winning health care since 2003

Oakland 420 Evaluations
Second Location OPEN IN SAN JOSE
www.SJ420.com
San Jose Location at:
115 N 4th Street Suite 106
(Between St. John & St. James)
San Jose | 408 998 0980 | www SJ420 com
Monday Saturday 11am 7pm • Sunday 12-5
We Will Match ANY Local Competitors Price
$10 SJC SOC | Walk-ins Welcome
All evaluations done by CA Licensed MD
2633 Telegraph Ave #108 • Oakland
Monday – Saturday 10am 9pm
OaklandMarijuanaCenter.com
Please visit our website to book your appointment today
$39
Expires 4/17/12
Must Bring Ad • 1 per Patient
Renewals only

Delivering Humboldt to the East Bay
www teahousecollective org
TEA HOUSE
$220 Ounces
Order online and enter Code "420" at checkout

Priceless Evaluations
24/7 verification - High Quality Photo Id card
Medical Marijuana evaluations
$30 New Patients and Renewals
(ONLY with this ad)
All evaluations done by CA Licensed MD
415-796-2254
3490 20th St, Ste # 302
San Francisco, CA 94110